The Sun Celebrates Its 25th Anniversary Today!

The Sun

BOX HOLDER

VOLUME I, NUMBER 1 — LAFAYETTE, CONTRA COSTA COUNTY, CALIFORNIA — TUESDAY, OCTOBER 27

WHO'S WHO IN LAFAYETTE

Thumbnail Sketches Of Well-Known Persons In Community

One section in a series of thumbnail sketches of prominent people in Lafayette features Mr. H. M. Stanley of the Lafayette Pharmacy.

Stanley is a real pioneer in this locality. He came here twelve years ago as a contractor. Mr. Stanley built many of the first houses in the town.

Mr. Stanley was educated in the Oakland schools. He started in the lumber business and worked his way up until he became the manager of the Taylor Lumber Company in Oakland. He later accepted a position as manager of the Redwood Manufacturing Company in Oakland and was later transferred to the Pittsburg plant of that company.

Stanley is prominent in Lafayette business and social circles. He is a member of the water board, a trustee in the Lafayette school district and is a commissioner in the Lafayette fire department.

He is a carpenter of note and does much contracting and building in the community.

RADIO

Teachers Meet At Lafayette

The first of a series of Contra Costa district teachers' association meetings was held at the Lafayette school last week.

The assembled teachers heard a discussion on the "Gestalt Psychology," with educational implications.

The purpose of these meetings, it was explained by Mr. Ellis, principal of Lafayette grammar school, is to give the teachers an up-to-date knowledge of the new tenets of education so that they may pass on to their students every possible advantage.

The teachers discussed the book, "Principals of Mental Development," written by Wheeler and Perkins, which deals with the Gestalt philosophy.

New methods of education were discussed and suggestions for student activities were made during the session.

Included in the discussion were Miss Burta, Mrs. Gates, Mrs. Christensen and Mr. Ambrose of Lafayette school; Mrs. McDiarmid and Miss M. Hennessy of Moraga; Miss Emma Luttrell of Canyon; Mrs. Joel and Mr. Vance of Orinda; Miss M. Shaw, county rural school supervisor, and Mr. Ellis of Lafayette, who acted as chairman.

Survey For New Highschool

MASS MEETING

To discuss the proposition to erect a new highschool in Lafayette, Walnut Creek and Canyon, a mass meeting was held by Saranap improvement club Tuesday night with President G. S. Cutler in charge. The plan is meeting with favorable comment and will be voted on this fall. The highschool district as many parents do not like to send their children to Concord.

A resolution was adopted at the meeting instructing Secretary Emma Hoffman to write the highschool trustees and county superintendent of schools asking them to appoint a competent man to make a survey of the proposed new highschool district, so the proposition could be handled in an intelligent manner. Mrs. O. P. Dodd spoke on gaffers, broadcasting, tree planting along the highways. M. Connolly suggested that the club at its monthly meetings have a speaker to talk on subjects of interest to the district.

Robert Gibson

There has been a great deal of talk lately about the establishment of a highschool in the western end of Mt. Diablo highschool district and consequently the location of the proposed of the elementary districts of Walnut Creek, Lafayette, Moraga, Canyon and Orinda. Most of the talk has been merely expression of opinion as to the proper location that has been based on the actual facts in the case for these facts have not been scientifically gathered together by an impartial, unbiased expert.

The straw vote this year further indicated an interest in support for the Democratic party and its candidate, Franklin D. Roosevelt. The 1932 poll gave Roosevelt only a two-to-one majority.

The totals were:

Franklin D. Roosevelt	287
Alf M. Landon	81
Alfred Lenke	3
Norman Thomas	2
Earl Browder	1

Moving Building

The small building on the north side of Tunnel road, across from the postoffice, is to be moved back on the lot to make way for the new highway. This building is owned by Mrs. Carrie Van Meter. The sale of the building is to be moved to the postoffice.

Mothers Favor High School

In the second of a series of interviews on the proposed Lafayette high school the Sun reporter featured an interview with Mrs. Sharon, treasurer of the Lafayette P.-T. A. and mother of three children, all students of the local grammar school.

Long Hours Avoided

With the new high school the long hours now spent by the students at Diablo will be eliminated," Mrs. Sharon stated. She declared that under the present setup it was extremely hard for students at the Diablo high school to engage in school activities. She pointed out the fact that many of the students' parents have no car and they are deprived of the extra activities, such as dramatics, debating, journalism, and various school functions that are regular occurrences in high schools.

Get More From High School

With the ever present problem of transportation eliminated and with the added assurance that they can freely participate in extra curricular activities, the students will get more out of their high school training.

The students need no longer wait several hours for a train to take them home, but could have at their disposal a fast and efficient bus to take them home after their activities were concluded, it was stated.

Will Build Community

"The new high school will build up the community," said Mrs. Sharon. "With the educational problem taken care of, people will move into this locality and gradually the town will increase in size and population," it was added.

All of the interviews published in the Sun represent public opinion. Mrs. Sharon is vitally interested in the proposed high school. Next week we will go to some nearby community to get the view of some prominent resident on the proposal.

Students In Poll At St. Mary's College

"As Saint Mary's goes" is not an established political byword. If Calvin Coolidge were still president Roosevelt would be elected by a better than three-to-one majority.

The Collegian poll, held last week, gave Roosevelt that margin over his nearest rival, Alf M. Landon, Republican governor of Kansas, by a vote of 325 votes to 134. Republican Norman Thomas received 2 votes, while Browder, Communist candidate for the presidency, garnered only 1 vote.

The unique feature of the poll was that the only campaigning done was by an organized group who were for Roosevelt supporting one of the defeated candidates.

The straw vote this year further indicated an increase in support for the Democratic party and its candidate, Franklin D. Roosevelt. The 1932 poll gave Roosevelt only a two-to-one majority.

The totals were:

Franklin D. Roosevelt	287
Alf M. Landon	81
Alfred Lenke	3
Norman Thomas	2
Earl Browder	1

Let's Celebrate

Clin Lafayette celebrate Armistice Day? This is merely a suggestion to the Improvement Club. With 25 veterans in the community who would like to celebrate, we believe that a good dinner by our own ladies, and perhaps a dance or cards afterwards and a few speeches would get Lafayette on record as being patriotic.

Birthday Party

Last Sunday evening Mrs. H. G. Scott of this city entertained 12 guests at a surprise birthday party. After the dinner the guests were entertained with bridge and whist.

Mr. and Mrs. James Ramsey moved to Fresno last weekend.

Again this week Earl Hood caught his limit of fish. When bigger and better fish are caught, Mr. Flood will catch them.

ALBERTS ENTERTAIN

The Paul Albert ranch in upper Reliez valley, was the scene of a happy birthday party Saturday evening in honor of their friend Miss Beverly Brummer of Piedmont. The guests were:

Mr. and Mrs. A. Coad of Mariners; Miss Virginia Henderson, Oakland; Miss Jackie Allen, Oakland, John Owens of Oakland, Harold Stone and Miss Georgia of Piedmont, Ray Peterson of Berkeley.

Mr. Paul Albert inter-ed the San reporter this week that several herds of cattle had recently been tuberculin tested and herds o the following ranches were foun. 100 percent free of the disease:

Todd Nottingham, Gev. Sturgeon, Paul Albert, Buralho Brothers.

Pre Hallow'een Activities

Canyon Fire Dept. Sponsor Toy Drive Canyon School

Under the auspices of the Canyon fire department a toy drive for needy children will be conducted.

Chief Richard F. Wilkerson announced that the fire department would gladly accept any old or unwanted toys that are available. Plans have been completed to paint and repair toys that have already been brought in.

Can Use More

"We have optimized facilities for the handling of these toys and as the demand is more than we are able to meet at present, we are going to try anxious to receive more donations," Chief Wilkerson stated.

The chief assured the donors that the toys will be put to good use and that several charitable organizations have already been referred to Chief Wilkerson.

Toys may be left at the Redwood Canyon Inn or a phone call to the Canyon fire department at the Canyon hall will bring a truck or car to pick them up, Wilkerson added.

BOY SCOUTS

The cub scouts had a weiner roast last week. The cub scouts are an active bunch of Lafayette lads and have a scout master, George Doubenny that knows just what young "Fellers" wants and keeps them busy with stuff while entertains.

COMMUNITY CHURCH

The community church had a fine attendance and a nice paper last Sunday night.

The Sun reporter wanted to give a full account of this party but we were unable to get details, however we do know that Keith Hoover did some fine piano work and entertained with a trombone solo—a Miss Hoover, not related to Keith, entertained with a number. Mrs. Harold Hodges had charge of the program.

Again your editor pleads for a Church Correspondent. Won't some folks cooperate in finding him the right party

ORGANIZE WOMEN'S EXERCISE CLUB

Monday evening several ladies met at the home of Mrs. Corbett to form a physical education class. They will have a competent director in charge of their class. For more detailed information we suggest you get in touch with any of the following:

Mrs. H. Corbett, Mrs. Ethel Enners, Dolf Hinckley, Lillian Armenino, Mrs. Louis Borghenna, Mrs. Marie Coleman, Miss Edith McClintock.

Your editor suggests the ladies should take up bowling so that they can keep the men peaceful.

FOUR BIRTHDAYS

The Flood family had a birthday in their family this week. They celebrated with a fine chicken dinner.

The Sun overlooked telling you about the birthday party last week in Buck Crow in Happy Valley. They had as their guests the Thomason family.

Mr. and Mrs. James Ramsey moved to Fresno last weekend.

Again this week Earl Hood caught his limit of fish. When bigger and better fish are caught, Mr. Flood will catch them.

P.-T. A. Sponsors Children's Party

The mothers of the Lafayette Parent-Teachers' association will be hostesses to the children of the seventh and eighth grades at a allow-e'en party to be given at the Town Hall on Friday, October 30.

The members of the two grades are busy at work fixing decorations for the affair. Among the novel features of the entertainment will be unusual novelties that have been made by the students.

Included in the modern committee are Mrs. D. F. Trefts, P.-T. A. vice president; Mrs. P. D. Gossett, Mrs. Hallmeyer, Mrs. Sharon and Mrs. Christensen. This is the first of a series of parties to be given by the Lafayette P.-T. A. and more are planned if the one is a success, it was indicated.

Patrons and patronesses for the party will be Mr. and Mrs. W. B. Ellis, the school principal, and members of the school teaching staff.

Lafayette Cub Scouts On Hike

The Lafayette Cub Scouts, under the direction of their leader, Mr. Mau Andante, went on a hiking excursion around the Lafayette hills Friday.

Included among those that went on the hike were Leo Coleman, Bill Hoover, Raymond Maloney, James Thorne, Jack Norton, Dan Brown, Sonny Jenkinson and Robert Powell.

P.-T. A. In Benefit

The Lafayette P.-T. A. is planning a turkey whist to be held sometime in November.

Proceeds from the affair will go towards the children's hot lunch fund, which is sponsored by the P. T. A. during the winter months for those children who cannot go to their homes for a hot meal at noontime.

This is a yearly service rendered to the school children by the P.-T. A and other local people.

Hallowe'en Party

Members of the Canyon school will be entertained at a Hallowe'en party to be given by their teacher, Miss Emma Luttrell, it was revealed today. The party will feature Hallowe'en decorations, favors, games and refreshments.

Included in the list of those who will participate in the affair are: Joyce Gabelman, Harry Gabelman, Margaret Gness, Elizabeth Gloria, Melvin Gloria, Mellville Willemsen, Joan Ann White, Betty Wales, Janet Perryman, Dianne and Joan Harwood, Bobby Dethlefson and, Shirley Dickenson.

A daughter was born October 19 to Mr. and Mrs. John Silva. Mrs. Silva, the former Arla Jones, lived in Walnut Creek before her marriage. The family now reside in Happy Valley.

Bro. Leo to Speak At Parish Jubilee

According to Brother Leo, he has accepted an invitation to speak at the jubilee dinner of the parish of Saint Josephs church of San Francisco this Thursday night in the Saint Francis hotel in San Francisco.

This month marks the seventy-fifth birthday anniversary of the founding of the church in the bay city, and fitting ceremonies have been planned for the celebration during the coming week.

Also being celebrated at the same time will be the golden anniversary of the coming of the Brothers of Mary to the parish. Those Brothers have taught in Saint Joseph's ever since their coming 50 years ago.

A Modern Store

One does not have to travel far to see a fine modern grocery and meat store. The next time you are in Lafayette you are cordially invited to go to Chandler Store and Rupp Market. The building is well situated one-half block west of the postoffice, on the south side of Tunnel road.

We suggest you have Mr. Rupp show you his cheese case. Of course you know everybody is routinely sanitary and properly refrigerated with the latest Binder ice machine—the strange case in the store can easily take care of eight dressed beeves.

Mr. Rupp is a pleasant gentleman to meet. He has faith in the community. With such fine equipment and a thorough knowledge of his line, coupled with such modern facilities, you can be assured of good service, honest treatment and the best of foods.

Indiana Visitor

Mrs. Cora Wagoner of Union City, Indiana, is a guest of Mr. and Mrs. H. G. Scott on Hull avenue. This is Mrs. Wagoner's first trip to the Pacific coast and she is enjoying it immensely.

Big Doings At Hinckley Home

Master Neil Hinckley, a pupil of Henna Taylor school at Walnut Creek, recently arrived at the age of six and the occasion was celebrated at his home in a big way. Several of his best friends were there and were loud in their praise of the party and voiced the wish that Neil would have many, many days.

Printers' Paradise

Lafayette seems to be the haven for many of the trade. While visiting with Mr. C. M. Hamilton of Lafayette, he told the Sun reporter of a discovery he made himself who live in Lafayette. They are:

C. M. Hamilton, proofreader on Berkeley Press.

Lindsay Campbell, of Post-Enquirer, Oakland.

August Schutt, stereotyper, Post-Enquirer.

Ed Swedsker, pelater in San Francisco.

Kenneth Bruns Corbett, retired from the trade.

C. C. Morse, your editor.

Home from Hawaii

Mrs. M. M. Garrett arrived home last week from a visit to the Islands. We sure would like to have a story from Mrs. Garrett about her trip and her many friends in Lafayette would be glad to have her impression of her trip. Will you do this, Mrs. Garrett

Merchants Sponsor Halloween

The Lafayette merchants have completed plans for a big Hallowe'en party and entertainment to be given for the Lafayette youngsters and their parents in the Town Hall Saturday evening, October 31.

The committee has arranged a novel program and refreshments and favors will be given all those attending.

After the entertainment the evening will be rounded out by dancing, it was revealed.

Band Organizes At Lafayette

A school band has been recently organized by Mr. Reilly, Lafayette school music instructor.

The band has already begun practice and will begin to give concerts within a short time.

Those who have already joined the organization are: Carl Huntsman, drums; Clarence Stanley and Frank Kung and James Pegus, violins, Bernice Miller, clarinet; Richard Gladsten, trombone; Babe Adler and Fred Sungmaster, trumpets; Richard McNeil, saxaphone; Raymond Maloney, accordion; Betty Brock and Agnes Machado, piano.

Lafayette Girl At Theatrical School

Miss Frances Machado, daughter of Mr. and Mrs. Lafayette Machado, is attending the Peggy O'Neil Sisters dramatic school in San Francisco.

Miss Machado is taking up tap and ballet dancing as well as dramatics. She will appear in a dramatic presentation to be given at the William Taylor hotel in San Francisco next month. (Editor's Note: This is a suggestion to the program committee of the Hallowe'en party. Null said.)

Lafayette Girls Write For Sun

The Lafayette Sun has enlisted the aid of Miss Beenee Miller and Miss Machadastudents in the Lafayette school.

The above ladies have graciously consented to write school news for the paper. Miss Miller is also in student affairs and we well able to give our readers all the happenings in the school.

Newcomers To The City

The Lafayette Sun is glad to extend a hearty welcome to Mr. and Mrs. W. L. Slade and son, newcomers to Lafayette. They are nicely located in the property owned by Mrs. Ollis. In the Walnut Creek district. Mr. Slade is originally from Oklahoma and Mrs. Slade from Texas. Mrs. Slade informed the editor of the Sun that they are to be permanent country.

SARANAP

Members of the Saranap younger set were entertained Friday by Miss June Hendrick Saturday. The guests came in costume.

Included in those who attended were:

Dick Hendrick, Jane Hunnichel, Peggy Goss, Muriel Knight, Mary Jane Bonny, Muriel Knight, Muriel Schad, Lorraine Stanley, Joyce Peckham, Alice Bedell, Eleanor Davis, Elinore Porter, Catherine Foreman, Margaret Schad, Phyllis Streeter, Lucille Franklin and Barbara Whitsett.

Boys—Tommy Corbett, Hal Ensign, Kenneth Dowing, Duncan Ridge, James Bonny, Timmy Geesy, William Wakeman, Wallace Kilso, Forrest Stephen, Bruce Howard, Don Warfield, Leo Shaikes, Alfred Carr, Merle Tidwell, Bill Ramsay, Herbert Hilpert, Austin Whitaker and Orville Jones.

Mrs. Geo. Deubner spent Monday in Oakland.

ORINDA SUN

Vol. XIX — Friday, October 20, 1961 — CL 4-4444 — Lafayette-Orinda — Ten Cents

Tunnel Freeway Job Soon to Bid

Vertical School Plan Favored

Sun Has Grown With Area Since Pre-Tunnel Days

The Sun celebrates it's 25th anniversary today.

What started as a small newspaper employing two people has grown during the past 25 years into a group of five papers.

The original Sun, with its staff of two, has grown into the largest weekly community newspaper in Northern California with a staff of 52 full and part time workers.

IT HAS grown from a circulation of only a few newspapers to its present weekly circulation of 12,559.

The Sun has been under the same owner-publisher for the past 14 years.

Physically, too, The Sun has changed. From a small paper printed on a hand-fed press, it has turned into a full-sized "hefty" community paper printed on a web press, automatically folded.

'Nothing to Gain, Much To Lose' Says Sheaff

By JEAN JERNIGAN

"Why should a school district with nothing to gain and much to lose change? Orinda Union School District has no problems, it does have an outstanding education program. Yet, we are faced with two unwelcomed alternatives."

Thus spoke Superintendent Joseph L. Sheaff as he prefaced his staff recommendation on unification before the school board of trustees meeting Monday night at Pine Grove School.

THE ALTERNATIVES Sheaff referred to are horizontal or vertical unification. Horizontal unification is total unification, that is, one unified district which would include kindergarten through 12th grade the present Walnut Creek, Lafayette, Moraga, Canyon, Orinda and Acalanes Union High School Districts.

Vertical unification would divide the entire area in three unified districts, one of which would be Orinda elementary school district as it now exists with the addition of Miramonte High School.

The staff recommendation on unification clearly indicates that the administrators and teachers of the Orinda Union School District prefer vertical unification.

Point by point the 24 page recommendation endeavors to substantiate the case for vertical unification rather than the horizontal unification recommended by the Odell report.

A SUMMARY of the staff recommendation report reads in part as follows: "We oppose legislation which forces such a drastic change of organization on a school district and we are not willing to concede that local control or local interest should be minimized in the slightest degree.

"We feel that horizontal unification would not be in the best interest of the children involved, nor enhance the educational program that has been developed in Orinda.

"Horizontal unification would definitely reduce the amount of special services help for each Orinda pupil unless there was a substantial increase in special services personnel.

"The achievement test results show rather conclusively that Orinda children score on the average from one to two years above children of similar mental ability in the other three districts. This indicates to us that the educational program is not the same in each elementary district, as implied in the Odell report.

"IN OUR opinion, the relationship with the high school is excellent at the present time, and we do not agree that articulation would necessarily improve under horizontal unification as stated in the Odell report.

"A review of the financial affairs of the present organizational program indicates that Orinda contributes slightly more than 30 per cent of the present total high school tax while having approximately 24 per cent of the enrollments.

"The six per cent margin tends to solidify the contention that Orinda could support an excellent educational program from kindergarten through the 12th grade if vertical unification of the present elementary district were affected.

"As the bonded indebtedness existing on the high school level will be divided proportionately among all the districts according to assessed valuation, vertical unification should have no effect on the bond tax per se.

"PROJECTIONS of school enrollments and assessed valuations indicate that the unified district of Orinda should have sufficient bond money to finance a suitable construction program to meet future needs.

"However, should unusual growth occur, the unified district would be able to apply for state funds to finance construction just as the elementary districts have done in the past."

Sheaff told the board that the administration had a tradition of "local interest." "Homage to bigness has become a fettish," he added. Sheaff continued that he did not believe the Odell report revealed all the services of the Orinda District.

His report included comprehensive tables showing the actual services, ratios of pupils to teachers, projected tax rates and compared same with those of other districts.

INTERESTED persons may obtain a copy from their parent club representatives, study the report at the district office or at The Sun office.

The board took no action on Sheaff's staff recommendation, preferring to wait until they know the feeling of the people in the district. A meeting has been called for November 20 to decide the issue.

Meanwhile, members of the board are available to meet with parent club groups to present both the staff recommendation for vertical unification and the case for horizontal unification.

Meetings have already been scheduled with the Orinda School Parents Club October 25, the Sleepy Hollow Parents Club November 7 and the Del Rey Parents Club November 14.

The County Committee on School District Reorganization will meet November 30 at Acalanes High School to consider unification.

Eight Lanes Will Speed Our Commuting Drivers

Bids will be sought within about two weeks for construction of a $7½ million freeway from the Caldecott Tunnel to the Orinda interchange.

The project will involve completion of eight lanes of traffic for a two-mile stretch, east of the tunnel, according to Jack Grassburger, public relations representative for the State Division of Highways.

The freeway project will be timed, if possible, to compliment the $10,900,000 construction of a third tunnel bore, scheduled for completion in September, 1963, Grassburger said.

DETAILS of the freeway job bidding will be announced soon, he said.

Erwin Black, resident engineer for the tunnel job, told The Sun that engineers have the tunnel completion date in mind in planning the Grove-Shafter freeway project, which will eventually connect the Oakland side of the tunnel and the MacArthur Freeway with eight lanes of traffic.

Since plans have not been approved by the State Highway Commission, it is not definite how much money will be immediately available. There may be four lanes initially.

And plans call for an interchange in the Mt. Temescal Park area, taking traffic from Warren Freeway (State Route 227), and sending traffic to Berkeley via the old Tunnel Road.

THESE PLANS may be approved at the commission's hearing October 26-27 at Santa Monica, said Black.

Although there are plans for freeway improvement from the tunnel east to Orinda and the tunnel west to Oakland, no plans are being made at this time for improving the travel lanes from the tunnel to downtown Berkeley, Black said.

The tunnel work itself, is progressing according to schedule, he continued.

The temporary detour road approaching the tunnel from Oakland has been carrying traffic for some time. And the contractors are preparing a "staging" area in the vicinity of the entrance to the new bore on the Oakland side.

APPROACH excavations have been completed on both sides, and preliminary borings will soon be made on the Oakland side.

The actual tunnel boring will begin on the Oakland side, and all boring will be done from west to east, coming out finally on the Contra Costa side of the tunnel.

Contractors are the Connelly Pacific Company, Grafe-Callahan Company, Brayer Electric Company and Charles Harney Company.

Work has already begun on an east portal building at the new bore.

HOWEVER, the main control building for all three bores will be built over the entrance to the old tunnel on the Oakland side.

Evidence of the work being done which is apparent to most motorists includes the excavations on the north side of the present highway, where the new bore's roads will go, and also an excavated area on the south side of the road, east of the tunnel, where earth was previously taken for the MacArthur Freeway project, said Black.

He added that the engineers are making use of the technical history of the drilling of the old tunnel, and this may avoid many problems.

The bore drilling itself will take more than a year of the two years remaining for the work. Construction actually started last December.

WHEN THE new bore is completed it will be used for westbound traffic, accommodating morning commuters from Contra Costa County.

The southernmost existing bore will be used for eastbound traffic, accommodating the evening commuters returning to Contra Costa.

The center bore will be for one-way traffic in the direction of the heaviest flow.

The new bore will be located some 150 feet north of the present tunnel and its two bores.

A fourth bore is planned for the future, north of the new bore.

THE CONTRACT allows 650 working days, with an estimated 20 days per month.

The existing bores have 22-foot roadways with three-foot sidewalks on the left side of traffic and one-foot sidewalks on the right, with 14-foot, 10-inch clearance.

The new bore will have a 28-foot roadway, a four-foot walkway on the left, 2½ feet on the right, and 17-foot clearance.

When the third bore is completed, the state plans to remodel the existing tunnel.

THE NEW bore will have several modern improvements, including ventilation, lighting, and traffic control by television.

There will be a more efficient "transverse" ventilation system, which is as effective as the present system.

Fluorescent lighting will run the length of the new bore, and "transition" sections of 300 feet at both entrances will have extra fluorescent tubes for added brightness.

Television cameras will be located on the portal buildings to scan the entrances and exits of the three bores.

THEY will enable the engineers to speed up ventilation as heavy smoke-producing vehicles enter the tunnels.

Later, television cameras may be located inside the tunnels, for improved traffic control and detection of emergencies.

Sun Honored On National, State Levels

In its efforts to produce a good readible community newspaper, The Sun has managed to produce some relatively outstanding issues.

As a result state and national recognition have been given The Sun in recent years.

The Sun has won 28 state and national awards, among them, in 1961, second place for General Excellence among all the larger papers in California.

The Sun has also received awards for community service and has been named among the best weekly newspapers in the United States.

THOUSANDS of dollars have been spent on equipment to bring you a readable, "bright" family community newspaper. Special type faces have been purchased to make the reading easier. The editorial space of the newspaper has been increased to bring you more and better news and picture coverage.

Similarly, equipment has been added that will help the advertisers present their message to you in ads which are your guide to the latest and best in the area.

Similarly, the classified advertising section of The Sun has grown with the community to the point where The Sun, through the years, has carried more ads than the combined total of the other two weekly papers in the area.

IT HAS been years of growth, trial and error. Sun Editor-Publisher Herman Silverman today pledged:

"We have tried, during the past 25 years, to bring you the best newspaper of which we are capable. As we, and our staff members grow with the community, it is our pledge to keep trying to bring you the best paper we can. Because our community deserves it."

Our Years of Growth Have Been a Real Pleasure

AN EDITORIAL

With this issue, The Sun starts its 25th year.

It has been quite an experience—a pleasurable one—growing with our beautiful suburban community. It has been a thrill and a challenge to publish a community newspaper in a beautiful area like this.

The Sun has grown over the past years from a small four-page paper to its present size. Currently The Sun is publishing issues that run between 30 and 45 pages each week.

But this growth has not been ours alone. We have grown with the community. In this respect The Sun owes a vote of thanks to the businessmen and the people of the community who have supported The Sun.

IT HAS BEEN a case of mutual growth and effort to work toward making our communities the kind of place in which we wish to live and work, to raise our children and to relax.

It has not always been easy. There have been times when The Sun has felt obliged to recommend action or to support a movement which was not popular with a segment of the population.

Sometimes The Sun has not supported a movement which some residents wished supported because we did not feel it to be in the best interest of the community.

BUT GENERALLY, we have supported the community and have received support of the community. This has resulted in mutual trust, as we have watched our area expand from a small, suburban area, remote from the metropolitan area, into a truly beautiful suburban community with a voice of its own.

It is with pleasure and anticipation that we look forward to the next 25 years with the hope that they will be as productive and happy as the first years have been.

Sixth Dog Is Dead Of Poison

Poison took the life of a sixth Orinda dog last week, just three days after five dogs died within a few hours of each other October 9.

King, two year old male shepherd belonging to Mrs. Jack W. Moylan of 25 El Gavilan, was found dead on the patio of the Moylan home October 12.

Detective Dave Gardella of the sheriff's office said the dog's body was still warm when found and he appeared to have died from the same poison as the other dogs.

"WE FEEL certain the poison used was strychnine," Gardella said, "but as yet we do not have definite proof." Scraps of meat found in the area and the contents of one of the dog's stomachs are being examined by the Department of Public Health in Berkeley.

Gardella said that eight experiments are involved in the series of lengthly tests and the results are not yet known by his office. He added that 35 to 40 people have been questioned in the area, but as yet no definite evidence as to the identity of the poisoner has been revealed.

THE DETECTIVE added that is it possible the Moylan dog ate some of the substance originally put out by the poisoner on Monday, but that it is also possible a new batch was distributed Thursday.

Parents should continue to watch their children and pets closely, he warned, as there may still be poison in the area.

School Boards Must Help Voters Say Researchers

It is the duty of each of our elementary school boards to assist local voters to come to the proper solution regarding the unification of schools within the Acalanes District, rather than to pre-make a decision for them.

This was the warning this week of The Stanford Research Group which has recently completed a study of the methods of unifying all or portions of the Acalanes High School District.

The warning came in a letter this week to local school board members and to members of the County Committee on School District Reorganization.

The letter was signed by William Odell, James MacConnell and William Strand, members of the group.

The letter said:

"FOR THE sake of clarity it should be emphasized that the Augmented Committee cannot vote to unify the area. Rather, the Augmented Committee and thus the individual boards which are represented on the committee have the decision as to what should be submitted to the people for their ultimate decision.

"First, of course, they must make up their minds on whether they want to make the decision or . . . have the state do it."

The group pointed out that school board members have broad powers, but that in the case of a bond election, a tax limit increase or the reorganization of boundaries, the matter must be taken to the people for a vote.

"IN THE matter of school district reorganization the powers of various individuals and groups have been carefully conceived and legislated in California," the letter continues.

"School boards have not been given the power to determine these changes finally. Instead the ultimate decisions are to be made at elections by a formal vote of local citizens.

"But the reorganization issues to be submitted to the electorate are the responsibility of local school boards to determine. Then the local voters accept or reject the county committee recommendation after due deliberation.

"IN DETERMINING what position to take upon an issue of school district reorganization it is appropriate for school boards to seek advice wherever they believe it is profitable to do so.

"But it is of doubtful validity or value to seek to determine in advance how all or a sample of voters feel about a particular redistricting responsibility.

"Decision after enlightenment is one thing; poli taking in advance of proper information is quite another."

"Accordingly it seems to the consultants that the next step for the Acalanes area school boards and county committee members is to review our report carefully and thoughtfully.

"IF ISSUES emerge on which more data or other opinions are needed, these should be secured. Then each school board should decide not what they believe local voters may or may not approve, but instead what it as a board wishes to recommend that local constituents approve at a subsequent election.

"This . . . should be the basis for determining how each board representative will vote at the next meeting of the Acalanes augmented committee on November 30.

"Following the November 30 meeting each school board then will need to consider whether it conscientiously can support the decision of the augmented committee, if a decision is reached at that time.

"Until this time, that is after the November 30 meeting, there is probably little value and even some real dangers in involving local citizens and groups in discussions about what is the desirable reorganization pattern. In any case what is done with citizens now should be related to the evaluation of possible alternatives, not to guesses about voting outcomes.

"MOST VOTERS expect direction, advice, discussion and leadership toward educational improvement from their school boards. Then the voters will vote their convictions and desires.

"In our experience voters many times surprise their representatives by choosing an alternative that at one time seems wholly improbable, after the issues are carefully presented and considered."

DO YOU REMEMBER this issue of The Sun? If you do, you're a real oldtimer in the area, because it was printed almost 25 years ago. It is the second issue of The Sun ever produced. The first issue is not on file. Things have changed since then. This is the front page of a four-page paper.

QUEEN SANDY Robinson, center, is flanked by runners-up Nancy Hart, left, and Sherry Colburn. Miss Robinson, a Pine Grove student, was crowned at half time during the La Morinda Thunderbirds vs. Oakland Dynamites game on Pop Warner Sunday.

VICTORY by the Thunderbirds, who beat the Dynamites 34-0, was assured by hard-driving play. Although the score does not reveal it, spectators were treated to a top game, with both teams playing good football. Bill Sharkey, No. 62, makes a good gain here around right end, while Roger Montalbano, No. 26, gives chase. Doug Moreland is blocked out by Russel Lai. See story on Sports page.

A FIRE ENGINE, 1912 vintage, joined the parade to the football game transporting the Queen candidates and Miramonte pompon girls. The truck is driven by Bob Pelusi. According to Ray Hunter of the Pop Warner Boosters' Club, the pancake breakfast which preceded the game and parade netted $250. Both teams were guests of the club at the breakfast, which drew nearly 600 people.

Sun photos by Lee Taylor.

Bishop Miller Dies

Bishop George A. Miller, retired Methodist missionary and pastor emeritus of the Lafayette Community Methodist Church, died October 12 in an Oakland hospital.

Thus ended a missionary career that began in the California pioneer days and witnessed the beginning of the space age. The 93-year-old bishop lived at 3561 Brook Street.

Bishop Miller was born in Mendon, Illinois, and came with his family to the Placerville area when that now-peaceful hamlet was called Hangtown. His father, a Methodist minister, was assigned to the Coloma circuit, where he organized a number of new churches and served as pastor.

UPON graduation from Stanford University, Bishop Miller worked with the YMCA and then turned to the ministry, serving in San Jose and San Francisco.

In 1895 he married Margaret Ross of San Jose. He served on a secretarial mission to China and was pastor of the Manila Methodist Church. Later he went to Panama and Cost Rica as founder of a new mission.

He was elected bishop in 1924 and assigned to the Mexico area, also serving in Argentina and Chile. His encouragement of self-support and insistence on training strong national leadership led from a dependent missionary enterprise toward the present maturing Methodism in Latin America.

Upon retirement he came to Lafayette where he helped in the establishment of the Community Methodist Church.

"VERSATILE" well describes Bishop Miller, friends say, who could play several musical instruments, sketch with charcoal and do woodwork, including the making of a violin and a ukelele.

Upon his arrival in Lafayette, he found the new chapel almost unfurnished, but one Sunday the congregation was surprised to find a lectern, an altar and choir railings in Gothis design all in place. Bishop Miller had made them in an improvised workshop behind the parsonage in his "spare time." They are still in use today.

His keen sense of humor lightened his surroundings and is reflected in his several books and numerous papers. His most recent book, "Growing Up," was published three years ago.

A FAMILY photograph, taken when he was about three years old, suggests his eyes already held a twinkle. Of the picture he said humorously, "I was a model child. The neighbors used to come over and borrow me to take home with them as a shining example for their own children."

A fellow bishop once remarked that "If you want a good time, invite Miller to sit beside you during a conference session and listen to his comments on what goes on."

In 1959 he returned briefly to dedicate the Margaret Miller Memorial Chapel of the Costa Rica Training School. It was named in honor of his wife, who died in 1955.

Bishop Miller was a member of the Worldwide Council of Methodist Bishops, a director of Goodwill Industries and an honorary charter member of the Rotary Club of Lafayette.

He is survived by his daughter, Dr. Evelyn Miller Berger of Oakland, and a sister, Mrs. Alex Krag of Pasadena.

Funeral services were held Monday at the First Methodist Church of Oakland. Reverend Bishop Donald H. Tippett officiated and arrangements were by Truman Mortuary.

A memorial service will be held at 3 p.m. Sunday at Lafayette Community Methodist Church, Reverend George Berry officiating.

Creative Selling Is Lecture Series Topic

A series of three lectures on "Creative Selling" will be available to the merchants and sales staffs of the Lafiesta Shopping Center on October 25, November 1 and 8 from 7:30 to 9:30 p.m.

The lectures will be presented at Benedict's, Lafayette. Each lecture will be given by a person skilled and experienced in the field. Arrangements for the lecture series were made with the Diablo Valley College.

Mrs. Wallace Worswick of Benedict's commented, "On the basis of our past experience with such a lecture series, we feel sure the merchants and sales staffs will enjoy and benefit from these three evenings."

"Our enthusiastic participation will prove our appreciation to the college," she concluded.

Moraga Youth Is Kidnapped; Man Arrested

Charged with kidnapping and child molesting, Max William White, 28, of Oakland was arraigned Tuesday in Walnut Creek Municipal Court.

White allegedly picked up a 14-year-old Moraga boy, took two dollars from him and finally life him tied up in some bushes near St. Mary's College.

According to the sheriff's report, the incident started when the youth accepted an offer for a ride while waiting for a school bus Monday near his home. The man drove him away from the school to near St. Mary's College, made him walk into the woods and then told him he was a secret policeman, the boy told deputies.

Then the man threw the boy down and took two dollars from him. Afterwards, White allegedly drove the boy to a vacant house in Orinda. He then tied the youth up, put him in his car, drove back to St. Mary's College area and left the boy trussed in some bushes near the road.

The youngster worked his way loose and called for help. After telling his story he was taken over the route of his travels by a sheriff's deputy and when coming to the Orinda house, saw White and pointed him out.

Preliminary examination has been set for October 23. Municipal Judge Betsy Fitzgerald Rahn set a $25,000 bail.

Free Lecture On Christian Science Tonight

Freedom from fear, sickness, and sin through spiritual understanding of God will be the topic of a free lecture on Christian Science in Orinda tonight by Ella H. Hay of Indianapolis, Indiana.

Now on extensive lecture tour, Mrs. Hay will speak under the auspices of First Church in Orinda at 8 p.m. Her subject will be "Investigate: Christian Science Meets the Challenge of Sin, Sickness and Limitations." Local members of the church have invited the public to attend. The lecture is free and no collection will be taken.

Prior to entering the public practice of Christian Science healing in 1942, Mrs. Hay was active in education. An author of a number of school textbooks, work books, and other books for children, among these, "A Child's Life of Mary Baker Eddy," she held prominent positions in the National Education Association, the American Association for Childhood Education, and various women's clubs.

She is a member of the Author's League of America and is listed as author, educator, and lecturer in "Who's Who of American Women." Since 1953 she has lectured on Christian Science before public audiences throughout the United States, Europe, Canada, and other countries.

Consumption of fresh sour cream in California is now more than 16,900,000 pints annually, up 13.9 per cent in usage over the previous year.

Go to Church Sunday

METHODIST

"Thy Kingdom Come, Thy Will Be Done" will be the third in a series of sermons on the Lord's Prayer by the Reverend George E. Berry at the Lafayette Methodist Church, 955 Moraga Road, Lafayette. Sunday morning worship services are held at 9:30 a.m. and 11 a.m. Nursery care is provided during both services. Church school classes for all ages, including high school, are held at 9:30 a.m.

The Intermediate Methodist Youth Fellowship for seventh and eighth graders is held at 7 p.m. at the church Sunday evenings. The high school Methodist Youth Fellowship is also held at 7 p.m. at the church. Those interested are cordially invited to attend and bring a friend

METHODIST

On World Order Sunday Reverend John Dodson of St. Mark's Methodist Church will preach on the topic, "So You Don't Feel Like It" at the 11 a.m. services at Miramonte High School. Both church and church school meet at the same hour.

A planned child care program for two and three-year-olds is provided during the worship hour, infant care is at the parsonage, 143 Fiesta Circle, off Ivy Drive, at the same time. This entire program is under the leadership of Mrs. Harry Miller, 2 Ardor Court, nursery council coordinator.

LUTHERAN

Shepherd of the Valley Lutheran Church, 433 Moraga Way, Orinda, will celebrate the first anniversary of their new church building on Sunday at a single service scheduled for 11 a.m., with special music planned for this occasion.

Sunday school classes meet at 9:30 a.m. The usual hour for classes has been extended 10 minutes so that classes will now let out at 10:40 a.m.

Confirmation classes are instructed by Pastor Hidy every Tuesday night at 6 p.m. for juniors and 7 p.m. for seniors.

The choir rehearses every Thursday evening at 8 p.m. under the direction of Howard Harrisville.

UNITARIAN

"Thoughts On Family Worship" will be offered by Mrs. Marie Wells, guest speaker, at the Mt. Diablo Unitarian Church Sunday.

Adult services are held at the American Red Cross Building, 2121 Ygnacio Valley Road, Walnut Creek, at 9 and 11 a.m. Sunday school and infant care at the Highland Building, 2363 Boulevard Circle, and preschoolers at the Pied Piper, 1397 Boulevard Way, at 9 and 11 a.m. The high school group meets at the Highland Building Sundays at 7 p.m.

COIL SPRING RACK

Small tools can be stored and kept visible with a rack made out of a coil spring. When the spring is stretched horizontally between two nails on the wall, the tools may be shoved between the individual coils. The tension of the spring will hold them in place.

BAPTIST

"If You Would Follow" is the subject for the message at the morning worship service at the First Baptist Church of Orinda-Lafayette.

The pastor Reverend Lawrence C. Guido will be speaking on the demands of discipleship.

Immediately following the service there will be ground breaking for the new addition which will provide for education space.

Reverend Guido announced that this is only a temporary structure preceding the erection of permanent facilities at a later date.

"The Simpsonaires" male quartet from Simpson Bible College in San Francisco will be featured at the evening service.

The quartet will present a varied musical program which will be open to the community.

Services at the church at 4300 El Nido Ranch Road are at 11 a.m. and 7 p.m. Sunday school is at 9:45 a.m.

CHRISTIAN SCIENCE

Salvation is attained through spiritual awakening, growth, and progress. This is a theme of the lesson-sermon entitled "Probation After Death" which will be presented at Christian Science churches Sunday.

From John (5) will be read these words of Christ Jesus: "Verily, verily, I say unto you, He that heareth my word, and believeth on him that sent me, hath everlasting life, and shall not come into condemnation; but is passed from death unto life."

Christian Science Churches are located at 3422 Mt. Diablo Boulevard, Lafayette; 22 Orinda Highway, Orinda; 1437 Locust Street, Walnut Creek, and at the corner of Grant and Park Streets, Concord.

CHRISTIAN

The Reverend Darwin Mann will speak on the subject, "Caught in the Middle," at the 10 a.m. worship service of the Lafayette Christian Church. Church school classes for all ages begin at 9 a.m. Chi Rho for sixth, seventh and eighth graders begins at 5.30 p.m.

On October 21 and 22, CYF members will be at the Baker Ranch at Forest Hill for their planning retreat.

The morning Bible study group will meet at the Reed home, 1166 Crescenta Court, October 26 at 9:30 a.m. Another section of the weekday study program will get under way this week when the Spiritual Growth Group holds its first meeting, October 26 at 8.

HEALTH

To maintain desired weight and good health, the daily guide to good eating includes moderate amounts of food from the four basic groups, including dairy foods, vegetables and fruits, meats, breads and cereals.

CONGREGATIONAL

"We Need a Sense of the Eternal" will be the Reverend Chauncey Blossom's sermon topic at the 9:30 and 11 a.m. worship services in the Orinda Community Church.

The junior choir will sing "Praise, My Soul, the King of Heaven" by Mueller at the first service, and the sancturary choir will sing "Salvation Is Created" by Tschesnokoff, at later hour.

Church school will be held at the 9:30 hour only. Child care will be provided.

Information class for new members will be held at 11 a.m. in the Livingstone Room. The second class will be on Thursday at 8 p.m.

PRESBYTERIAN

The Reverend William Carl Thomas will continue his sermon series on the Book of Ephesians Sunday at the Lafayette-Orinda Presbyterian Church 49 Knox Drive Lafayette. His topic for the 10 a.m. and 11:15 a.m. worship services will be "Does God Have a Secret?"

Adult study classes and the children's choirs will meet at 9 a.m.; church school from kindergarten through third grade will be held at 10 a.m. and church school for all ages will be held at 11:15. Nursery care will be provided at all times.

PRESBYTERIAN

Dr. Ronald T. White has chosen for his sermon topic "How to Get the Most from Worship" for the Sunday morning worship service at the Moraga Valley Presbyterian Church. Both the worship service and church school are held at 11 a.m. in the old Moraga School.

Junior High Fellowship meets at the manse at 11 a.m. under the leadership of James Roberts. High School Westminster Fellowship meets in the home of Mr. and Mrs. William Grafft at 6:45 p.m. Sunday evening.

EPISCOPAL

Services at St. Anselm's Episcopal Church, 682 Michael Lane, will be conducted by the Reverend Stanley Smith. Holy communion, family service and church school are at 9:15 a.m. with morning prayer at 11 a.m.

Tonight a Harvest Time dinner party is scheduled for 8:15 p.m. in the parish hall. Reservations may be made with Helen Roach, 283-3132.

SUBURBAN

Sunday morning at the 11 a.m. worship service of the Suburban Bible Church The Reverend Gray Lambert will speak on the subject "The Changeless Truth in a Changing World." His message will deal with the relevance and importance of The Scriptures in our day and will be in line with the theme of National Bible Week.

Also at the 11 a.m. hour the beginner, primary and junior groups will meet. At 10 a.m. graded Sunday school classes are held for children of all ages through the adult level and parents are invited to come with their children and enjoy an adult Bible class which is presently studying the Gospel of John with specially prepared materials available.

Nursery facilities are available at all regular services of the church and the public is cordially invited to attend.

EPISCOPAL

The service of morning prayer will be held at St. Giles Episcopal Church, Moraga, Sunday, beginning at 9:30 a.m.

The worship service is conducted by the Reverend William J. Frankhuizen, who will also deliver the sermon. His sermon topic will be "To Serve with a Quiet Mind."

Sunday school classes for children four years old and through the eighth grade are conducted each Sunday at the same time as the church service. Child care for younger children is also provided.

St. Giles' Chapel is located adjacent to the Rheem Theater in Rheem Center. Coffee hour will follow the service.

LUTHERAN

"The King's Response to Us" will be the sermon subject of the Reverend Merle O. Tollefson at the 8:30 and 10:30 a.m. Sunday services of Our Savior's Lutheran Church, Lafayette. Sunday school classes for all ages will meet at 9:45 a.m.

Wednesday at 8 p.m. the midweek Bible study class meets at the home of Mr. and Mrs. Aaron Pingree, 3182 Acalanes Avenue, Lafayette. The class is studying the Gospel of St. Matthew.

The women's Bible study group meets Thursday at 10 a.m. in room 24. At the present time they are studying Genesis. A baby sitter is available at the church. Thursday evening the senior choir rehearsal begins at 8 p.m.. The choir is in need of additional voices.

Saturday junior and senior confirmation classes from 10 to 11:30 a.m. Beginning October 23 at 8 p.m. the first class of adult instruction for new members.

5th YEAR! Moraga Bootery RHEEM CENTER 5th YEAR!

ANNIVERSARY SALE

GIRL'S JUMPING-JACKS

"Young America's Finest-Fitting Shoes"
8½-12 12½-3
Brown • Black • Red from $7.95

DISCONTINUED STYLES
Children's reg. $7.95 now $4.99
Youths' and Misses' reg. $8.95 now $5.99

pedwin

FOR MEN & BOYS
brown
black

Sizes 3½ to 6
6½ to 12
from $10.50

BOYS' OXFORDS

Simplex Flexies KEEP YOUNG FEET YOUNG

8½-12 . . . 12½-3
Brown & Black from $8.95

SPECIAL
Famous Brand
Boys' & Men's
CANVAS SHOES
4.25 & 5.25

NYLON CORDS
In White, Denim, Gold
Green & Black
3.99

Women's Kedettes
1.99
Children's canvas strap $1.00

DR 6-5240

Moraga Bootery
• RHEEM CENTER •

FOREVER . . . A Place of Beauty

MOUNTAIN VIEW CEMETERY ASSOCIATION
• Cremation • Entombment • Ground Burial
5000 Piedmont Ave., Oakland • OLympic 8-2588
A non-profit organization serving this community for nearly 100 years

"One Call Rents It All"
Complete Rental Service

Power Tools — Party Needs
Cement Equipment — Sickroom Needs
Plumbers' Tools — Furniture and Beds
Garden Equipment — Maintenance Equip.
Painting Equipment — Automotive Tools

United Rent-Alls
"THE NATION'S NEIGHBOR"

AT 4-4595
3375 MT. DIABLO BLVD.
LAFAYETTE

it's sofa week at walnut creek furniture

Here are Sofas of elegant distinction and expensive features . . . all from our regular stock . . . all by famous manufacturers. You'll be amazed what a small sum will buy during our sensational Sofa Sale. Large selection of styles, colors and fabrics . . . all at hard-to-find reductions.

from $199.00

walnut creek furniture

YE 5-1318

n. main at ygnacio—walnut creek
open monday and friday nite 'til 9

Nuclear Fallout: Build Shelters or Get Out of the Way!

Why should local residents consider fallout shelters as protection in case of nuclear attack?

What is fallout, and how can a family be protected against it?

If I live in Central Contra Costa County, and don't have any protection, what should I, or my family do in case of attack?

What if I am a commuter and leave my family at home, and an attack should occur? Should I try to join my family, or should I seek shelter where I am?

HOW CAN I get home anyway if the roads are blocked?

These and many other questions have come to the minds of local residents, and some of the answers are readily available.

Others are more difficult to find.

FOLLOWING IS THE first in a group of articles prepared by The Sun and the Contra Costa County Civil Defense and Disaster Office. This one deals with nuclear fallout, what it is, and how to protect yourself from it.

Subsequent articles will attempt to answer some of the questions asked above, as well as any questions you might have.

Here is the article on fallout as prepared by Ron Nelson of the County office.

The Contra Costa Fallout Shelter program is based on the Federal Shelter program, information from the Atomic Energy Commission, studies of the Rand Corporation, Rockefeller Foundation, Stanford Research Institute, the National Security Council and other reliable federal government sources.

CRITICAL NUCLEAR warfare targets such as Strategic Air Command bases, missile launching bases surround Contra Costa County. Because the United States military deterrence is a policy of retaliation, an aggressor would probably try to neutralize our striking forces with an all-out attack so that our capability to strike back would be limited.

If the aggressor were to use all the weapons at her command to do this job, and all the weapons were delivered accurately, only slightly more than 2 per cent of the land area in America would be hit by the primary blast and heat destruction of these weapons.

However, when thermonuclear weapons are detonated, thousands of tons of vaporized and pulverized material incorporated the fission products of the bomb and are carried upward in the mushroom cloud. Winds at 5, 10, 20, 40, 60, 80 and 100 thousand foot levels carry the radioactive cloud for many miles in the direction the wind is traveling from that particular point at that particular time.

When this material falls back to earth, it is known as radioactive fallout. Fallout from an all-out nuclear attack would cover a vast majority of the U. S. land.

We live with small amounts of radiation all our life. Background natural radiation exists in our earth, is present from X-rays and fluoroscope, and we are constantly bombarded by cosmic rays from the sun. But, large amounts of radiation cause illness and death. Medical estimates of radiation doses are that no one will be made ill by 75 Roentgens per hour of radiation received in one day, three days, one week, or one month, or three months. Radiation doses of 200 r/h will cause illness from which a normal person will recover, but 600 r/h exposure will cause death.

WITH RADIATION INTENSITY of 3 to 5 thousand r/h from nuclear weapons after an all-out attack would most probably cover our area according to a 10-year study of prevailing wind patterns and critical target areas that has been conducted at the County Disaster Office.

The only known protection from fallout radiation is adequate shielding. Shielding consists of a structure built with enough material to absorb enough of the radiation rays and particles so that a person inside will not receive intensities that would cause even illness.

SHIELDING ABILITY of material is measured by to absorb the radiation, reduce the amount of radiation, in part and is known as the "Attenuation Factor." For example, approximately three feet of packed earth will reduce radiation intensity to 1/1000th of the intensity outside. Also, radiation intensities "Decay," lessen, at a measurable rate: (Called "rule of thumb" measurement).

H+1 (1 hr. after detonation)....10,000 r/h
H+8 (7x1, 7 hrs. later)..... 1,000 r/h (1/10 intensity remains)
H+49 (7x7 hrs, 49 hrs, 2 dys.) 100 r/h (1/10)
H+343 (7x49, 2 weeks)..... 10 r/h (1/10)
H+2401 (approx. 2 months).... 1 r/h

Radiation shielding is provided by materials as shown:

(In Inches)

Attenuation* Factor	Lead	Steel	Concrete	Earth	Water	Wood
2	0.28	0.7	2.5	3.5	4.8	9.2
4	0.64	1.8	6.6	8.9	13.0	25.0
10	1.0	2.7	9.7	13.0	19.0	36.0
50	1.6	4.2	14.0	20.0	29.0	55.0
100	1.9	4.8	16.0	23.0	33.0	62.0
1,000	2.7	6.8	22.0	32.0	45.0	88.0
10,000	3.5	8.8	27.0	39.0	56.0	110.0
100,000	4.3	11.0	32.0	46.0	70.0	140.0

* Reduces radiation intensity inside the shelter ½, ¼, 1/10, etc.

From the charts one can determine that if you are protected in a fallout shelter that has cover on all sides, top and bottom, that is equivalent to three feet of packed earth, if radiation intensities outside the shelter were 3000 r/h one hour after weapon explosion, those protected by the shelter might expect to have received an approximate 50 r/h dose, an amount that would not cause illness.

THE COUNTY DISASTER Office recommends that fallout shelters be built structurally sound to provide an attenuation factor of at least 1000 (reduce the radiation intensity by at least 1/1000). In that the shelter program includes recommendations that shelter space be included in all new governmental buildings (when possible), all new public agency (such as school, fire districts, etc.) buildings and that community shelters be built and that groups of interested citizens are encouraged to form private non-profit organizations to build private congregate shelters.

However, the gathering tax monies for governmental shelters is, at present, a time consuming process. While legal problems that delay this shelter construction are being solved, we strongly urge each family , the integral unit of non-military defense, to build their own fallout shelter.

Costs of home shelter for a family of six range from $500 for a "do-it-yourself" shelter to approximately $2,000 for a contractor built shelter. Financing for home shelters is available through FHA on long term loans. Some insurance companies are also advertising a home re-finance program up to $2000 for these shelters.

The Disaster Office recommendations are that these structures be strong enough to support the needed heavy construction and provide an attenuation factor of 1,000 (intensity reduction of 1/1000th). Shelter should give at least 12 square feet for each occupant, 72 square feet for a family of six.

SUGGESTED PLANS for fallout shelters may be obtained at no cost from the County Disaster Office, 2130 Arnold Industrial Highway, Martinez, or merely phone your request for these plans to ACademy 8-5000. Included with the suggested plans is information regarding: Shelter ventilation and filters, food, medical, and sanitation supplies and recommendations for battery operated radios and methods for self survival; pertinent facts you should know about war attack warnings, and suggestions that you phone your local or County Disaster Office for further information that you may need or want.

To assure each citizen that any shelter will be structurally sound, the County Building Inspection Department will examine plans and issue a building permit for a minimual (usually less than $5.00) fee which include the building inspection services (approximately $4.00 for a shelter 10 feet by 8 feet). After building inspection permits are issued, the shelter plans are submitted to the Disaster Office for review to assure that the shelter will provide the 1/1000 radiation intensity reduction.

AFTER THE SATISFACTORY review a letter will be issued by the disaster Office that these shelter plans do meet the recommendations set forth by the office.

Such letters of acceptance in no way constitute an endorsement of any builder or shelter or product as any such endorsement would be contrary to county policy.

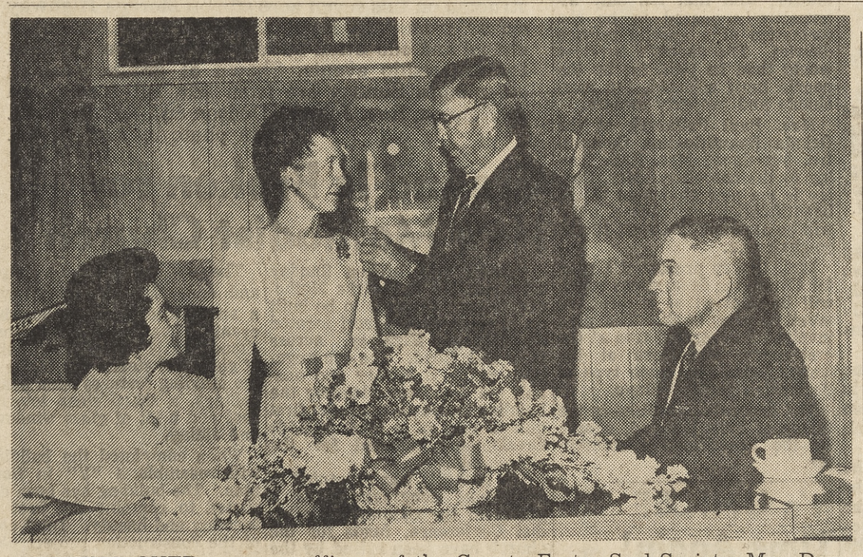

TAKING OVER are new officers of the County Easter Seal Society, Mrs. Don Hampton, left, secretary, Mrs. Gerald Lewis, treasurer, and Mel Hardin, at right, president. Installer is St. George Lafitte, state organization director. Sun photo by Bob Rush.

Easter Seal Rites

Melvin A. Hardin was installed president of the Easter Seal Society for Crippled Children and Adults of Contra Costa County at the second annual president's reception held in Walnut Creek.

Officers are Daniel Fletcher, vice president; Mrs. Donald Hampton, secretary, and Mrs. Eutiva Lewis, treasurer.

The society officers were installed by St. George LaFitte, president of the Bay Area Easter Seal Conference and a director of the California Society for Crippled Children and Adults, the state Easter Seal Society.

Directors are Claude Vickery, Mrs. Eutiva Lewis, John Homlotis, Mrs. Donald Hampton, Miss Alice Brandt, Walter T. Helms, Mrs. Claude Young, Mrs. Raley Wiles, Clarence A. Buskirk.

Mrs. Walter Cole, Daniel Fletcher, Thomas N. Sheehy, Robert N. Pridemore, Mrs. James Reeves, Mrs. Rolin Kinter, Mrs. Gerald Moore, Francis P. Healey, Mrs. Tom Fox, Dr. Ray Poindexter and Melvin A. Hardin.

Members of the Professional-Medical Advisory Board include Mrs. Edwin Laplace, medical social worker; Mrs. Lois Janssen, occupational therapist; Dr. Ray Poindexter, Dr. James Embick.

Dr. Arthur Holstein, Miss Alice Brandt, principal, Christina B. Cameron School for physically handicapped children; Mrs. Ella Quinn, field counselor, Vocational Rehabilitation Service.

Master of ceremonies was Claude Vickery.

James Walker, regional supervisor, Northern California Vocational Rehabilitation Service, spoke on "The Disabled—Privileged and Pampered as Children, Unwanted as Adults."

Nilon Heads Insurance Age Group

Thomas Nilon of 461 Marshall Drive, Walnut Creek, was installed as president of the Contra Costa County Association of Insurance Agents, Monday at Kellogg's Steak House.

His officers are: Jack Hageman, vice-president; Lynn McGuire, secretary; Ken White, Jim Smith, John Scaglione and Al Sapone, directors.

Harry R. Schroeter, Jr., was installing officer.

Bill Williams of the National Board of Fire Underwriters spoke.

Service Awards Are Received

Three area residents received awards for 15 years service each with Contra Costa County, during recent ceremonies.

They are Robert Wymer of 3392 Ridge Road, Lafayette, assistant county welfare director; Elwin Wanaka of 1860 Shuey Avenue, Walnut Creek, assistant county assessor; Valma Gibson of 4520 Pleasant Hill Road, Pleasant Hill, staff nurse at the county hospital.

Ten year awards went to John Coulson, 3638 East View Drive, Lafayette, deputy sheriff; and Bonnie Duane of 3543 Brook Street, Lafayette, intermediate typist clerk.

Hit a deer at high speed and you can have serious injury or death not only for the deer but also for you and your passen-

Mayor at Coronation; Combo, Dances Offered

A four-piece combo, the "Teen Music Makers," will provide the entertainment before Broadway's 10th Birthday King and Queen will be crowned this Saturday, October 21, in front of the Lucky Store.

The public is invited to the special program and coronation, beginning at 2:30 p.m.

Walnut Creek Mayor Fred Sanders will place crowns on the heads of the young boy and girl who will be chosen by popular vote. Candidates are nine couples, representing nine area schools.

BEFORE the ceremonies, the candidates will be guests at a special luncheon at Capwell's executive rooms. A special cake will be served, according to B. K. Horne, chairman of the Broadway Merchants Association, the sponsor.

The show will open with an introduction by Master of Ceremonies Sy Sherman of the combo members; John Perona, leader; Bruce Martin, Tom Corbin, Jeff Disch and Harlan Strickland.

After their performances, "Dances of the Pacific," including traditional ceremonial dances, will be given by Karen Cramer, Julie Essayan, Connie Black, Parkmead School, and Carol Leoni, Maggy Marsh, Debbie Pink of Walnut Creek School.

Their director will be Mrs. Marge Bronson of the Walnut Creek Park and Recreation Department.

ANNOUNCEMENT will also be made that an outfit of clothing will be presented to both the king and queen, and $100 worth of books will be donated to the library of the school attended by the king and queen.

Broadway merchants will also donate $500 to the Walnut Creek Park and Recreation Department, which assisted in arranging the program.

In addition, all the candidates will receive a gift, and their official "royal" photographs.

The names of the royal candidates are printed in another story elsewhere in this edition of The Sun.

Mrs. McCracken HeadsHalloween UNICEF Drive

Mrs. Frank McCracken of 1375 Pine Tree Lane, Alamo, is area chairman of the UNICEF committee of the Mt. Diablo Council for the United Nations.

She said "Pennies for the world's needy children" will be collected on Halloween night by many children.

She said adults working with children's groups may contact her to obtain the UNICEF Halloween kits.

Children will be furnished with an official "Trick or Treat" UNICEF badge, and the official banded milk carton for collection.

CD Film Shown

A civil defense film on atomic fallout and survival was shown to members of the Mt. Diablo Council, PTA, last week.

Mrs. Eleanor Daly, county disaster office representative, defense courses being scheduled.

Obituaries

R. F. Odenthal

Rudolph F. Odenthal, 71, of 40 Acacia Drive, Orinda, died October 15 at the home of his son, W. R. Odenthal of 29 Charles Hill Road.

He is survived by his widow, Mrs. Minnie Odenthal; a daughter, Mrs. Loraine Fossen of Beverly Hills; four sons, Leonard and Warner of Orinda, William of Anaheim and Robert of Sacramento, and by 12 grandchildren.

Mr. Odenthal was a native of Minnesota.

Funeral services were held Wednesday at the Shepherd of the Valley Lutheran Church of Orinda, Rev. Albert S. Hidy, pastor officiated and was assisted by R. Ross Hidy.

Interment was at Chapel of the Chimes, Oakland. Memorial contributions to the Shepherd of the Valley Lutheran Church are preferred.

Services were conducted by Chapel in the Valley, Lafayette Mortuary.

Mrs. Kohler

Mrs. Bertha S. Kohler of 18 Irving Drive, Orinda died at her home October 11. A widow of the late Christian Kohler and a native of Minnesota, she had lived in this area for 13 years.

She is survived by one daughter, Mrs. Marjorie Tess and two sons, Berton and Carlton Kohler, all of Orinda, and three grandchildren Theresa Kohler and Roxanne and Stephen Tess of Orinda.

Funeral services were held in the Chapel in the Valley, Lafayette Mortuary Wednesday with Rev. Luther Berven officiating. Interment was in the Chapel of the Memories, Oakland.

The family has asked that Mrs. Kohler be remembered with contributions to the Mt. Diablo Therapy Center.

Park Council Will Hear State Park Man

DeWitt Nelson, state director of conservation, will speak at the Contra Costa Park and Recreation Council annual dinner Thursday at Kellogg's Steak House, Walnut Creek.

Nelson will discuss "County Parks in the State Plan."

Duane Mattison, Contra Costa park director, will discuss current developments on the County Park Plan, subject of a bond issue in 1962.

Mrs. Basil Winslow of Orinda, general chairman, will be assisted by Toastmaster David Bortin of Concord, James Hupp of Orinda, Mrs. Charles Keathley of Lafayette, Gertrude Hall of El Cerrito and Mrs. Donald Grimes and Mrs. Frances Clune of Walnut Creek.

Reservations may be made by calling any member of the committee or sending the $3.50 dinner fee to James Hupp, treasurer, 15 Vallecito Lane, Orinda.

Sisterhood Meets

A meeting of the East Bay Reciprocity Bureau of the P.E.O. Sisterhood, was held Wednesday at the United Congregational Church, Court and Susanna Streets, Martinez.

This Crime Popular

Those people who take more than $500,000 worth of shoplifted goods out of Walnut Creek stores each year are not all out-of-town professionals, although police pick up plenty of them.

Many who wind up at municipal court charged with petty theft are members of established and respected local families.

Mom, dad and youngsters have all met the inquiring gaze of the store "security officers" and have been unable to explain how those cosmetics, shirts and toys got off the counter and under the coat or into the handbag.

IT HAS BEEN a source of amazement to local judges to find persons they regarded as "pillars of the community" before the court on charges of stealing merchandise while carrying plenty of money.

A day in the life of a shoplifter was described Wednesday morning at a special meeting of Walnut Creek store employees and employers, held at Capwell's.

Speakers included Jack Francis, investigator for the district attorney's office; Leigh Brilliant, Walnut Creek police chief, and Robert Holcomb, Walnut Creek juvenile officer.

A movie produced by the Berkeley police department was shown.

Sponsor was The Sun. Publisher Herman Silverman provided the introductions. District Attorney John Nejedly attended.

Merchants learned a shoplifter can be seven years old, or 77 years old. Local arrests have both age groups.

They can be male, female, well dressed, shabbily dressed, smooth operators, rank amateurs.

THE TYPICAL sales person usually doesn't know she has been waiting on a shoplifter until she looks around and both her customer and her merchandise have disappeared.

The professional shoplifters, most of whom come from the larger Bay Area cities, are usually well paid for their work until they are caught.

A canny "booster" usually works two to four hours a day, and makes from $100 to $200 during that time.

The stolen-goods receivers will usually pay them about $200 for $800 worth of merchandise.

Usually the professional booster is supporting a narcotics habit, and needs plenty of money to keep going.

Francis, who is a former member of the Walnut Creek police department, described typical shoplifting methods which left the seasoned audience gasping.

THE PROFESSIONAL may steal money out of your cash register, while his pal distracts the clerk's attention.

Or he has been known to steal the cash register itself.

They will bring overcoats into a store on a warm day. This is considered obvious, but a lot of merchandise goes out the door concealed in heavy clothing.

They bring in paper-wrapped boxes with false bottoms for stuffing articles, hand bags with false bottoms, ordinary paper bags.

The women will conceal clothing beneath their skirts, or drop articles into a bag sewn under the skirts.

A newspaper may be used to conceal an expensive scarf.

A woman without bag may pick up a new bag, remove the tag, quickly fill it with her own personal articles, and walk out.

She may try on a new silk sheath in the dressing room, put her old dress over it, and return the batch of other dresses she had examined.

The saleslady is busy with another customer, and does not notice.

THE MAN may look at a display of rings, and when the clerk's back is turned, replace one of them with a cheap ring, pocketing the expensive item.

The professionals may work with "order lists," where the receivers have told them just what to pick up, the sizes and quantity.

They will work alone, or in teams of two, three or four. One well-known professional in the area is a pretty young woman with only one leg.

Store security officers (detectives, if you like) receive information on them, including photographs and descriptions, from law enforcement agencies.

That's why professionals like to avoid stores with security officers.

THEY ALSO fear the felony prosecution which may result, if they have already served "time" for shoplifting.

They like the smaller stores whose managers are reluctant to stop them, fearing bad public relations or the risk of a law suit for "false arrest."

The non-professional shoplifter is a constant source of surprise to store officials.

Teen-agers with plenty of money in their pockets steal articles so they can use the money given to them by parents for other purposes.

They like to take records, transistor radios and clothing.

THE HUSBANDS and especially the wives have plenty of money in their pockets, too.

Since the average citizen has full powers of arrest where he sees a crime committed, the employee also has this power when he sees a shoplifter in action.

But he is generally instructed not to perform an arrest, but to inform the manager, who then must decide what to do.

To avoid a possible law suit for "false arrest," the wise manager usually allows the culprit to leave the store with the article, and start to get into his car.

GETTING into the car is a stronger indication of "intent" to commit the crime, and juries are more likely to convict.

The need to prove intent is also a reason why the professional likes to avoid taking along a false-bottom box or handbag. Merely carrying such a device into a store indicates "intent" to commit the crime.

ALTHOUGH hundreds of persons are arrested for shoplifting in Walnut Creek each year, thousands either get away with it, or are allowed to go because the store manager hesitates to act.

A partial solution to this problem is the "central file index," which is a listing of persons who have been stopped in the act of shoplifting, or seen shoplifting and identified.

No action is taken, but the person's name is recorded for future reference.

FANTASTIC METHODS are used by shoplifters. The demonstration was given Wednesday by Jack Francis, left, district attorney's office investigator, and Robert Holcomb, Walnut Creek Police Department officer. Sun photo by Bob Rush.

If there are repeats, this turns up in the central file index, and gives the police a yardstick for determining whether the shoplifter is a first-timer or a confirmed thief.

THIS GIVES a break to the person who yields only once to temptation, and to the juvenile who will probably "grow out of it."

Both Francis and Brilliant urged the merchants to make full use of the central file index.

An alert clerk who does not allow the customer to wander at will about the store, alone, will do more towards cutting shoplifting losses, they declared.

The clerk need not cling to the customer, but she should stay in the area, and be ready to assist, thereby satisfying the honest customer and discouraging the "booster," they said.

THE NON-PROFESSIONAL is unpredictable, according to Francis, who formerly worked for a large grocery store in this area.

"We caught a man who took a $6 article," he said.

"We decided to let him go this time, and he was so grateful he went home and brought back $108 worth of other items he had taken at other times."

"And there was another man who stole $40 worth of swimming pool equipment. He didn't own a swimming pool, and had no plans for disposing of the stuff."

Brilliant, who started the central index file in the county, said that the laws pertaining to bad checks and arrest are complex. He offered to attend another session, if the merchants are interested.

NOTING that the question of "intent" is crucial in court decisions on guilt of shoplifters, Brilliant recalled the time he walked out of a hardware store with some screws and bolts in his pocket.

He had told his wife, "Don't let me forget I have them."

She replied, "You'll be arrested for shoplifting."

He replied, "I won't forget."

But he did.

'High School Teachers Lack Writing Skills'

The colleges that train high school teachers need to expand their efforts to give teacher-trainees more experience in writing and composition, according to Leland Russell, Acalanes High School District assistant superintendent for education.

He spoke at a state administrators' articulation conference last week in Burlingame for high school, junior college and university representatives.

He said, "It is the feeling of high school principals that there is overemphasis on literature as a college requirement for English teachers.

"We do not feel that literature is unimportant — it needs a strong foundation. But we would like to see an increase in the effort to improve writing quality as a part of teacher training programs for English."

Russell said the modern high school English class encompasses many phases of English.

"There is a strong focus on writing, reading, speech, and oral work, and university and college training programs do not appear to be keeping pace with the rapid developments in secondary English education."

To junior college representatives Russell outlined current curriculum developments in secondary education, particularly in the field of math.

He stated that the accelerated preparation of students in secondary schaals may require that junior colleges prepare a different kind of educational experience at that level.

The Sociables

By MARIE MONAHAN

CHURCH WOMEN are renowned for their good cookery so it isn't surprising that the traditional potluck supper at Santa Maria Women's Club is always a popular affair; even well-attended by the usually strong-willed dieters.

A buffet table spread w/highly caloric casseroles & shimmering salads was the Oct. 10 attraction for members of the group who arrived w/a grand variety of gourmet items in hand.

President Mary Rushforth carrying a big pot of Polenta . . . Betty Young, one of our town's best party givers, bringing in a baked ham . . . The molded salads in a rainbow of colors from lime-avocado to tangerine tones.

NAME TAGS picked out & pinned on by former pres. Alice Warren, Gigi Blessing & hostess Thelma Harney . . . The long tables set w/silver and centerpiece bouquets of brilliant roses from the 36 varieties in Mary Rushforth's Moraga Hwy. garden.

Dolores Shields & Betty Helfrich introducing newcomer Lois Monahan, recently moved to Moraga from the Chicago suburbs.

Ellen Harnett, Virginia Stafford & Janet Golden together in the long line-up . . . ditto Lois Pixley, Catherine Elmore & Maureen Huddacheck.

Mela Fontaine w/her mother-in-law Yvonne Fontaine & the latter's sister, Edna Gervais enjoying their dinner together . . . Ernestine Angelo & her neighbor Ann Hinricksen . . . Marilyn Kinney, Marian Hersey, Rosita Boyen, Barbara Gallagher, Kit Spinola more of those tempted to go back "for seconds."

PETITE vivacious Elaine Scollard wrapped in an apron & busily replenishing the fast-emptying casseroles . . . Sharing the head table w/pres. Mary was vice-pres. Kay Renolds, Jane Nicolai, corresponding secty.; Margaret Wheeler, treasurer & Mary Poettgen, an officer of the SM School Mother's Club.

Betty Mitchell & Tudy Little sitting down late w/their supper . . . A reading by Susan McCarthy of the soft eyes & ethereal look . . . Eva Parker making the rounds modeling the Sarah Coventry jewelry on her hot-pink coat . . . Gina Lucas, Betty Mitchell, Jean Nikolai among those sales-boosting the bright baubles shown to accompanying commentary by the jewelry representative Liliana Beecher of Orinda.

MORE picking up their purses, packing up their bowls after the well-fed meeting incl. Lil Bastian, Lee Erickson, Kay McMullen, Diana Caldwell, Vivian McCormick & Mary Wand . . . & so home to do the family's dinner dishes. It was fun while it lasted!

NOW AT HOME on Ivy Drive after a brief honeymoon are the Milton Beach Skaggs (the former Lois Brusster Knox) who were wed last Friday evening in Orinda's Shepherd of the Valley Lutheran Church.

NOT A RECENT PARTY but one well worth a mention is the Reunion of former Crestview Drive cronies whose attendance was 100 per cent at the wknd. party hosted by George & Dorothy Hartzell at their coastal retreat at Anchor Bay.

The former Crestview families who lived in the same neck of the woods during the war years included Harry & Agnes Oliphant, Frank & Mildred DeLos, Lloyd & Doris Pierson now of Santa Rosa, Wanda & Fred Leffel, now of Lafayette, Marian & Ray Devin of Moraga, Wilma & Frank Olsen of Moraga & Wally Worswick who now is a SF city dweller. Everybody rehashed their early suburban days & had a ball!

12 Boys Are New Bobcats

In a Bobcat ceremony 12 boys became Cub Scouts at the monthly meeting of Pack 57 at Miramonte High School Tuesday. All of the Cub Scouts in the Pack participated, led by Pack Leader Robert McKim and assisted by Ronald Hamm.

Pack 57 is sponsored by the St. Marks Methodist Church.

Den mothers, Mesdames Harry Anderson, Gordon Purdy, Gene Blanc, Edward Walsh and Den Dad Harry Wistrich meet in den meetings held every other week.

The Pack committee consists of Robert McKim, Ronald Hamm, Harry Wistrich, James Fuerst, Edward Walsh and Gene Blanc, chairman.

A county fair theme is planned for the November Pack meeting.

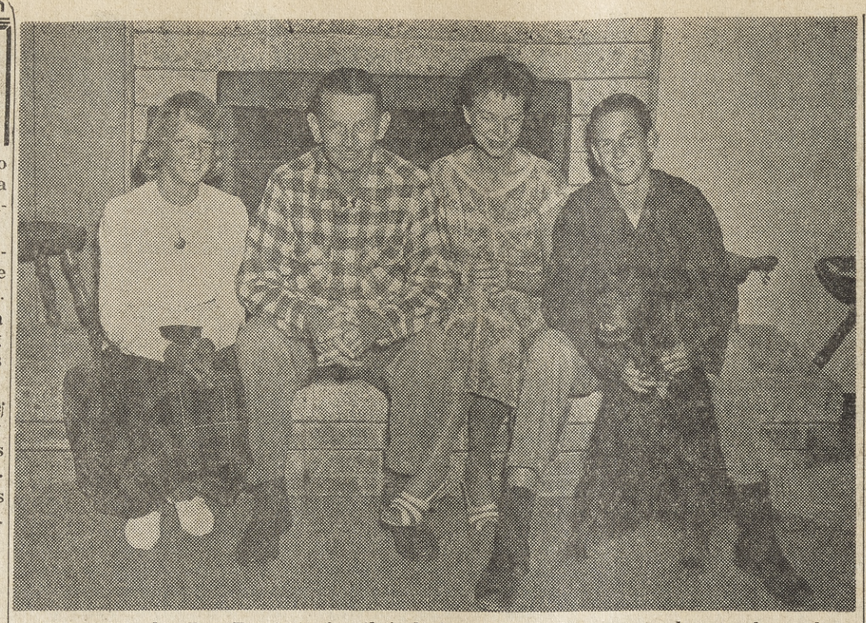

SHANTY, the Jim Davison family's beloved Irish Setter, now has to share the family limelight, but not the hearth, with daughter Joanne's horse Sheba (not pictured). While their children grew up in Orinda, Nancy and Jim Davison covered the gamut of community activities. Nancy now serves as president of the Women's Guild of Orinda Community Church. Thirty years with Heinz Company, Jim is regional sales coordinator of the Pacific Coast, belongs to Masons and serves his third term as a deacon of the church. Son John, a Miramonte Junior, is an avid fisherman-huntsman, plays golf regularly. Joanne, a freshman at Miramonte High and a member of the 4-H Horse Management group, is still trying to figure out how to get her horse into the picture. The family, who have lived in Orinda eleven years, recently built a new home with pool next to their former house at 7 Los Conejos.

Sun photo by Lee Taylor.

Seminars On Humanities Are Offered

Approximately 70 Miramonte High School students have signed up for Humanities Seminars being presented each Wednesday at the high school from 7:30 to 9:30 p.m., according to school authorities.

For the most part, lecturers at the meetings will be professors from Bay Area colleges and from the University of California. Community residents are invited.

The program was introduced recently witha preview of Beethoven's opera "Fidelio" and an art lecture by Brother Cornelius of St. Mary's College. At a later date students attended the opera at the University of California's Greek Theater.

Started last year by staff member Mrs. Carol Leland, the program is designed to supplement the regular high school program with a treatment in breadth of some phase of the humanities.

This year's seminar content will be concerned primarily with the Orient, including lecture programs on the Dead Sea Scrolls, Oriental art, philosophy and religion. Russian background materials in the fields of philisophy, art and music also will be studied.

Partisan Politics Seen in Schools Unification; WC Council: 'Vertical!'

"This will be basically a political campaign. It will be fought on political issues. It will be as partisan as anything you have ever experienced."

Walnut Creek councilmen heard this from City Manager Laverne Kimball, Wednesday night, before they approved a motion favoring "vertical" reorganization of area schools.

The "vertical" unification would combine various local elementary schol districts with the high schools in their area which are now part of the Acalanes Union High School District.

Recently, the Stanford Research Group submitted a report consting $9000 which recommended "horizontal" unification, that is, consolidation of all elementary districts within the overall Acalanes district, with a single school board for the entire area.

A letter later submitted by the consultants warned against sacrificing what is "desirable educationally" in favor of what is "expedient politically."

Kimball had recommended to the councilmen that they urge the Walnut Creek School District trustees, prior to the trustee meeting last night, to oppose the horizontal proposal and support the vertical proposal.

Money was the reason.

Kimball referred Wednesday night to the fact that downtown Walnut Creek is the most highly developed and most heavily taxed area within the Acalanes district.

When future high schools and elementary schools are built in the Acalanes area, the burden will fall on the downtown Walnut Creek area, he said.

At the same time, it is the Walnut Creek area which in the foreseeable future will have the least need for new schools, since it already has the new Del Valle High School.

So, concluded Kimball, Walnut Creek will be paying for new schools far out of its area.

The councilmen at first hesitated to commit themselves in direct opposition to the horizontal idea, endorsed by the Stanford consultants.

Councilman Robert Nelson said, "This is a complicated problem. I want time to look it over. It is too important to move on it now."

Mayor Fred Sanders said, "We should not show a lack of support (for horizontal unification), but only are asking that vertical unification be considered."

"We would not be taking a position," he added.

However, the wording of the motion indicated that the councilmen are unanimously in favor of vertical unification.

Prior to the motion, Kimball commented, "There is no corollary between bigness and goodness, efficiency and economy, referring to the single overall district proposal.

He added that the County Schools Reorganization Committee has the power to establish an election in the Walnut Creek area on the question of unifying the Walnut Creek School District schools with Las Lomas and Del Valle High Schools.

Kimball admitted during the meeting that he had talked on the phone with Superintendent Richard Fickel, but added that much of his information was self-generated.

Lighting for Business Area Is Considered

Lights for the business area of Orinda could be obtained on a rental basis of $8.50 per light per month, or roughly, $100 per year, according to John Gumz from the Pacific Gas and Electric Company.

Gumz addressed the Orinda Chamber of Commerce last Thursday at the chamber's scheduled meeting in the Casa Orinda. He said that if the lights were obtained individually, that is by a group of merchants as opposed to the formation of a lighting district, a five year deposit is required.

AFTER THE initial five years, Gumz continued, the lights could then be paid for on a monthly basis. Clarence Betz, chamber secretary, said the matter would be taken up with the board of directors next week. He mentioned the possibility of two or three lights supported by each person in business which would provide sufficient lighting for the area.

In other business the chamber learned that there is no provision in state law covering parking authorities which would permit the Orinda Parking Authority to use its funds to employ a deputy to enforce parking regulations.

BETZ, WHO had been directed to write to the district attorney's office regarding this matter, said that the only alternative appeared to be the formation of a special service district. The deputy's services would then be paid for by the people most affected, the merchants and property owners.

Mrs. Paul Pollaczek of the Orinda Beautification Committee, introduced Mrs. Ruth Conley to the chamber. Mrs. Conley is the new chairman of the beautification committee and will be assisted by Uwart Phair, co-chairman.

Mrs. Conley presented a plan for Christmas decorations which will be decided at a directors meeting next week. The plan involves a decorated tree at the crossroads, streamers at the traffic lights and some type of decoration in the village.

The decorations will be in the theme of Feliz Nativad, chosen by the beautification committee.

It's UNICEF Time Again!

It's time again for the familiar orange and black UNICEF milk carton! Countless Orinda boys and girls, working through their churches, scout groups and troops, any many independently, are getting ready to follow the example set 10 years ago by a few Sunday school pupils who donated their Halloween "treats" of coins to the United Nations Children's Fund.

"Now, more than ever, it seems important that the children of the world help one another," says Mrs. Rudy Grah, Orinda UNICEF chairman.

"UNICEF's version of a centuries-old tradition offers striking counterparts to the original event. For the pre-historic Celts of Ireland and Scotland, and for the Gallic Druids, October 31 was the harvest festival—and today in this country that date marks an ample harvest of coins which will grow into health-giving medicines and body builders for as many as possible of the world's needy children who would lead a short, sick and hungry life if they received no help."

Participating churches in Orinda to help dispense UNICEF labeled milk cartons include St. Marks Methodist Church with Marian Baker, chairman; St. Stephen's Episcopal Church with Sunsan Watson, chairman, and Orinda Community Church with Valerie Stauffer, chairman.

The familiar orange and black cartons will also be available at all three Orinda firehouses. Any group or individuals may obtain the cartons by calling Mrs. Grah at CL 4-2641.

A highlight of Halloween week will be the showing of the famous Danny Kaye film made especially for and with UNICEF, to be shown at the three aforementioned churches.

FOIL FUNNEL

Use kitchen type aluminum foil to make a funnel when liquids or powders must be poured from large containers into narrow-necked jars.

A NEW St. Mark's Methodist Church will be constructed on this seven acre site on Moraga Highway across from Oak Road. The first unit will be a chapel and education building with a small kitchen for fellowship events. Shown at groundbreaking ceremonies Sunday are from left, Bill Toler, Jim McKennon, Rev. John L. Dodson and Ray Baptista.

Sun photo by Lee Taylor.

Ground Is Broken for New Methodist Church

Ground was broken Sunday afternoon for St. Marks Methodist Church which is to be built on a seven acre parcel located on Moraga Highway, across from Oak Road. The congregation, which is a year and one-half old, has been planning the building for some time, the first unit is part of a total $300,000 development planned for the church site.

The property was presented to the young congregation as a gift from the California Methodist Conference, funds for the church have been raised by the local congregation. Breaking ground on this day were Jim McKennon, William Toler, lay leader; Charles McCoy, chairman of the building committee; Victor Smith, superintendent of the Sunday School; Norris Gaddis, church architect, and Ray Baptista, Orinda contractor, president of the Fred C. von Guenther Construction Co.

The first unit is to be a chapel and educational building, with a small kitchen for fellowship events. The chapel is diamond shape and is topped by a spire of glass and steel. The inside of the building features open beam ceilings, a sharp steep interior roof and a lot of glass windows and siding.

When completed the building will resemble a "Y" in floor plan. The building has been designed to combine the best in function and beauty. Total cost of the construction project plus land is estimated at $100,000.

Dr. Roy Wilson represented the Bay View District and broke ground for all Methodists living in the area.

The worship service was led by members of the Methodist Youth Fellowship, Janice Le-Valley, Tom Cline and Steve Scott. Janice is president of the Methodist Youth Fellowship.

Orinda Association Seeking Nominations

Nominations are still open in all six districts which will soon be vacant for directors of the Orinda Association.

Directors of the association adjourned their regular meeting Monday night until October 30 at 8 p.m. at Orinda School when nominations will be accepted.

"WE ARE encouraging nominations because we would like to see at least two people run in each district," said Harry Fledderman, chairman of the Civic Affairs Committee.

Working toward this aim the directors appointed Vaughn Smallwood, 5 Tappan Court, as chairman of the nominations subcommittee and suggested that any Orinda resident who is interested in running for director from his area contact Smallwood.

Areas open, and the present directors, include:

SLEEPY HOLLOW, Charles Dana; El Toyonal area, John Cheney; Inland Valley area, Robert Haslam; Del Rey-Lost Valley area, James Keating; Oak Springs - Warford Mesa area, Dave Edwards, and Hacienda Homes-Miner Road area, Bruce Howard.

Ordinarily directors do not run for a second two-year term. However, Keating is going to run again because he has served only one year, having been appointed to fill an unexpired term.

Usually four districts have elections one year and the other five the alternate year. This year, however, due to redesignations, there are openings in six of the nine districts.

Rotarians Will Hear Report On Tokyo

Members of the Orinda Rotary Club will hear a report on the international convention held in Tokyo last May when they meet Wednesday at the Casa Orinda. Buck Mauzy of the Walnut Creek Rotary Club will give the report.

This week the Rotarians viewed a film by the Pacific Gas and Electric Company which showed PG&E properties in the Sierra where fishing and hunting is allowed. Bud Lee of PG&E was the cameraman and Joe Longacre served as program chairman.

The Rotary Club plans a joint meeting with the Lafayette Rotary Club on December 20 when John Baldwin will speak on world affairs.

Rheem Bowling Tourney Begins Next Week

"See You in Las Vegas!" is the newest salute around Rheem Bowl these days.

It seems that the great western fever is running rampant among local bowlers.

And why not - - - this giant tourney will start qualifying rounds next week and each official house will begin paying out cash to bowlers at a rate never before experienced.

To begin with, each official house will pay-off $140 each week during the qualifying. Then the House Finals takes over and an estimated $1000 or more will be divided in each house with the Grand Finals topping everything and still to come.

Ten bowlers from each official house will go to Las Vegas where they will have free lodging, dinner, show and parties.

Plus, all grand finalists will share the guaranteed $40,000 in cash.

Each grand finalist is allowed to bring a guest who will enjoy everything right along with the finalist except the chance to bowl.

There is still time to sign up a squad in one of two divisions.

ORINDA SUN

Published Every Friday Phone CLifford 4-4444

Subscription Rate: $3.75 per year; $2.00 for 6 months; $4.75 out-of-state, in advance. Sun Newspaper Corp., 1001 Oak Hill Road, Lafayette. Member of California Newspaper Publishers Association and National Editorial Association. Entered as second class matter at the Post Office at Lafayette under act of March 3, 1879.

Herman Silverman, editor and publisher; Eleanor Silverman, associate publisher; Dick Osborn, associate editor; Norm Colby, Jean Jernigan, George Colburn, news editors; Carole Good, reporter; Bob Rapida, advertising manager; Iris Casey, office supervisor; Vera Holmes, bookkeeper; Bob Moore, Arlene Danner, Bob Holt, Elaine Schneider, advertising representatives; Mac Cardwell, foreman; Thelma White, Marian Hutchins, Esther Schumake, Hazel Harrison, Erwin Mattson, Marie Monahan, Dorothy Vico, Harold Harmon, O. T. Godfrey, Willard Burton, Kenneth Humma, Jerry Pittman, Gene Teague, Don Lane, Les Claypool, Jack Reischman, Alice Churchill, John Strand.

WILL YOU be the FEMME FATALE of ORINDA?

HERE'S ALL YOU DO:

Write, in 25 words or less: "I'd like to be the FEMME FATALE of ORINDA because": THAT'S ALL! Send your entry in to Femme Fatale Contest, 19-K Orinda Way, Orinda, California. Include snapshot.

CONTEST QUALIFICATIONS

You must be 25 years or over
A resident of Orinda, California

SPONSORED BY:

THE PINK DOOR COIFFURES
107 ORINDA WAY

Femme Fatale Slenderizing Salon
19-K ORINDA WAY

VILLAGE SQUARE "Clothes for Casual Living"
17-B ORINDA WAY

"THE THREE PHASES of EVE" (FACE-FIGURE FASHION)

HERE'S WHAT YOU WIN:

THE PINK DOOR
A completely new hairstyle, color, permanent. PLUS! the 40 day Revlon ETERNA 27, the miracle wrinkle removing process.

FEMME FATALE
Gives you a completely new figure. Toning, firming, posture correction. A complete Two Month Course!

VILLAGE SQUARE
A completely new fashion ensemble: lingerie, dress or suit, gloves, jewelry, color consultations.

THE RUNNER-UPS WILL WIN TOO!
FOUR PEOPLE WILL WIN: From the PINK DOOR, a free shampoo and set. From FEMME FATALE, TWO full treatments! From VILLAGE SQUARE 3 pairs Kayser hose.
Contest closes November 4, 1961

SO, SEND IN YOUR ENTRY NOW! IT'S SO EASY TO WIN
to: FEMME FATALE OF ORINDA CONTEST, 19-K ORINDA WAY, ORINDA, CALIF.

Shop at Home and SAVE!

Village
Beauty Studio
ORINDA NEWSLETTER
Due to popular demand, Orinda will have its first Budget Beauty Salon, with quality work
OIL PERMANENTS

from 8.95 Complete with Haircut

SHAMPOO SETS from 2.50 by Miss Emma, tint specialist
CL 4-9900 • Open Friday eves

Biddle Is Promoted

G. Vance Biddle of Lafayette has been promoted to assistant vice-president at Bank of America's San Francisco main office, vice-president and manager Ernest W. Wakefield announced this week.

Biddle has held general lending responsiblities at the branch for th past two years.

A Marine Corps veteran, he began his career with the bank in Sacramento in 1946, advancing to positions of increasing responsibility while serving in capital city offices. Appointed an assistant cashier at a Sacramento branch in 1952, he moved to the head office in San Francisco two years later.

In 1958 Biddle was selected for special executive training and the following year assumed lending duties at the San Francisco main office.

Biddle is a member of the Walnut Creek Elks Lodge and the Walnut Hills Country Club in Lafayette.

He and his wife, Irene, live at 1021 Dyer Drive. They have a 14 year old son, Roger Allen and an eight year old daughter, Jeri Susan.

Ditmer Serves On Okinawa

Army Captain Robert A Ditmer, 31, whose wife, Carol, lives at 3764 Sundale Road, Lafayette, recently arrived on Okinawa and is now a member of Headquarters, IX Corps Artillery.

Captain Ditmer, air defense officer of the artillery entered the Army in 1956 and was last stationed at Arlington Heights, Illinois.

Lafiesta Square Merchants Are Complimented

Giovanni Bentivoglio, manager of the Italian State Tourist Office in San Francisco, today complimented Orvall Sutton, president of the Lafiesta Square Merchant's Association, on their celebration of the "Centenary of Italian Unification" in Lafiesta Square, October 12-21.

Bentivoglio stated, "it is extremely gratifying to see local business and Alitalia Airlines striving to increase tourism."

He added, "Italians and Italian-Americans in the Bay Area should be delighted that the significance of the official celebration in Turino is understood locally."

He went on to say, "I am looking forward to meeting Orvall Sutton and his association on my visit to Lafiesta Square during the local celebration."

The Italian State Tourist office, in the St. Francis Hotel can be of assistance to anyone seeking information on travel in Italy.

Thomas Cooper Is Frat Pledge

Thomas A. Cooper was recently pledged to Sigma Alpha Epsilon at the University of Oregon.

Shop at Home and SAVE!

LAFIESTA SQUARE Merchants' Association members are shown as they completed plans for the celebration of the "Centenary of Italian Unification" which began October 12 and will continue through October 21 in Lafiesta Square. Shown, from left, are Sam Napoletano, Orvall Sutton, president, Jim Shierry, Mrs. Wallace Worswick, Stan Staniforth, Dan Dietrich, Ray Neckel and Leo Pasquini.

LAFIESTA SQUARE IS CELEBRATING . . .

SALUTE to ITALY!

FIRST CENTENARY of ITALIAN UNITY

EVENTS of OCTOBER 12 through OCTOBER 21

FREE OUTDOOR MOVIES • WINE TASTING • FASHION MODELS
CLOWN WITH FREE CANDY • ITALIAN MUSIC • PRIZES • FUN!

Ladies Dress Shoes
and Flats
ITALIAN INSPIRED

SQUARE TOED
HIGH HEELED
in OTTER • BLACK • PARTRIDGE
DELIGHTFULLY FEMININE!

PLUS!
EXPERT AMERICAN
SHOE REPAIR

LAFIESTA
SQUARE
989 Moraga Rd.
LAFAYETTE
283-6252

Sutton's SHOES

Open Thurs. Night, Oct. 19, for Italian Unity Days

Benedicts'

DRESSES Women's 10-16
originally to 27.95 NOW 3.00

WOOLEN SKIRTS
originally to 14.95 NOW 7.00

COTTON SKIRTS
originally to 10.95 NOW 1.00

VERA TOPS
NOW 1.00

REDUCED WIERDMENTS
THROUGHOUT THE STORE

Benedicts'
in Lafiesta Square • Lafayette • 283-6116
YOUR FINER STORE AT HOME

SPECIAL PURCHASE!
LADIES CORDUROY SEPARATES
FAMOUS MAKE: NEW FALL MERCHANDISE

• JACKETS • CAPRIS
• SKIRTS • PEDAL PUSHERS

1/3 OFF!

LAFIESTA SQUARE
LAFAYETTE
THE EMPORIUM
284-4525
FREE PARKING

NOW! IS LAY-A-WAY TIME, WHILE STOCKS ARE COMPLETE
A Small Deposit Will Hold Any Item Until Dec. 20th

CHATTY CATHY DOLLS
Regular price 15.98 ..... 10.77

REMCO SPINNING WHEEL
Regular price 10.00 ..... 6.77

SKIP-O-HOOP
Fun for entire family 2.77

MONOPOLY
Regular 3.00 ..... 2.77

REMCO CIVIL WAR CANNON
Regular 12.00 ..... 8.77

Lafiesta Variety
"THE CENTER OF EVERYTHING"
IN LAFIESTA SQUARE—283-6515
OPEN EVENINGS 'TIL 9 • SUNDAYS 'TIL 3

ALL NEW BIG CAPACITY
MAYTAG AUTOMATIC WASHER
BETTER BUY MAYTAG here's why:
• Water Temperature Selection • Water Saver • Fully Automatic • Lint-Filter • Tub • Safety-Lid Switch • Maytag Agitator Action
MODEL A-100
198.88
MAYTAG the dependable automatics

HIGH SPEED-LOW HEAT
MAYTAG HALO-OF-HEAT® DRYER
• Fully Automatic — Set ONE Simple Control • Convection Cooled Cabinet • Super Size — Easy to Clean Lint Trap • Full Opening, Safety Door • Zinc Coated Steel Cabinet protects against rust
NO HOT SPOTS!
MODEL DE100
158.88

OPEN FRIDAY NITES 'til NINE!

Link's
Parts and Service For All Makes
3458 Mt. Diablo Blvd.
284-4085

NOW!
YOU CAN HAVE THE
FUNNIEST HALLOWEEN
YOU'VE HAD
SINCE YOU WERE A LITTLE KID
SEE OUR COMPLETE LINE OF
MASKS from FRANCE
DIME & DOLLAR STORE
3543 Mt. Diablo 284-9918

RAY'S LIQUORS
the
COMPLETE BEVERAGE CENTER
FINE IMPORTED
& DOMESTIC WINES & LIQUORS
LAFIESTA SQUARE
973 MORAGA RD. 284-4929

ALITALIA AIRLINES Presents . . .
Holiday specials from $421
all inclusive
Leaving New York every day
For further Information and Brochure see
HOLIDAY TRAVEL Phone 284-7141 Lafayette
LAFIESTA SQUARE

SPECIAL! OCT. 12-13-14
Thursday • Friday • Saturday
MOSAIC TILE
HOBBY HUT •
Ceramic and Glass
20% Discount
980 Hough
Lafiesta Square 283-6700

SEE OUR BEAUTIFUL HAND LOOMED
WOOL KNIT SHIRTS
Direct from ITALY by MARCO CELLINI
Exclusively at . . .
Jim Shierry's
MEN'S SHOP
967 MORAGA ROAD • 283-2408

Italian Flats by
Fredelle
luxurious leathers
distinctive designing
ingenious craftsmanship
$12.95
SHOE STABLE
3545 Mt. Diablo Blvd.
Phone 284-7500
Open Thursday nites 'til 9

ALITALIA AIRLINES
"THE AIRLINE with the FABULOUS FALL and WINTER TOUR PROGRAM"
CORDIALLY INVITES ALL RESIDENTS OF LAFAYETTE and AREA
to the NIGHTLY SHOWINGS OF TRAVEL FILMS ON ITALY
at
LA FIESTA SQUARE — LAFAYETTE OCT. 12 thru 21
ALITALIA AIRLINES
323 GEARY ST.
SAN FRANCISCO EX 7-4848
Shown 8 to 9 Nightly

MUSIC LESSONS
INSTRUMENTS RENTED
RENTAL MAY APPLY ON PURCHASE
SHEET MUSIC RECORDS
CAMPANA MUSIC
OPEN FRIDAY NITES 'TIL NINE

Suburbia Scribblings

By MARIE MONAHAN

The End of a Perfect Day

THE BEST part of the sultry October heat wave is the Twilight Zone, when it's neither night or day but that someplace in-between suspending time in an absolute stillness . . .

The windows flung open wide welcome a barely audible breeze & a sailboat of a moon sits precociously on a silhouetted hill like a charming illustration from a children's story book.

HOME COME the husbands in a caravan of cars strung along the highway like the lights of a Christmas tree . . . Some of them pulling up to the super-duper marks to whip out a memo from the Mrs. for an S.O.S-ed item supper item . . . or to replenish their martini makings . . .

Barefooted & still prettily brown from a summer in the sun, pretty Terry Picard shops w/her young son, both in shorts, happy & relaxed, a tell-tale sign of their trip to Tahiti.

Like a plane coming in for a landing, a great-horned owl swoops down in front of a sportscar as it rounds the curve at Grizzly Stables (mistaking the vehicle, maybe, for an oversized vermin?) Over San Pablo Bay, the salmon-pink sunset settles down in its moribund shroud of mauve . . . & Mama burns the potatoes because she's outside admiring the view.

FROM GRIZZLY PEAK, the view is breathtaking as Day changes her duds to evening clothes . . . No better show is this than the whole bay area wearing its brilliance like a necklace of neon . . .

A mother worn weary from chauffering & shopping to town pulls up for a brief look at this great spectacle & so sustained, starts the car and the kids homeward for supper.

The crickets chirp their cheery chirrup & childhood memories of another house, another garden, tug briefly at your memory . . . The kitchen sings w/the sounds of dinner-time, the first Togetherness of the day, & husbands shed their shoes, change their clothes, stir up their drinks & sit down w/their wives—or the evening paper, to enjoy for a moment what they've been working all day FOR . . . & what they've mortgaged their lives for.

A Case of Ear Bending

HONESTY IS THE Best Policy & school board member Gretchen Howe's son Tim can prove it . . . Recently turned twelve he turned up at the Orinda Theater plunking down the first-time eighty cents for a junior ticket which prompted the Mgr. to say to the slight-of-build Tim "You're the first one who hasn't tried to get in for thirty cents so tonight the show's on us, fellow!"

That not-so-simple Simon gal, Phyllis is her name, was called at the hospital the morning after the recent birth of her new daughter Prudence by Penny Kermit who wanted to congratulate her. Said the hospital switchboard, "Mrs. Simon is out of her room attending a hospital movie at the moment" . . . SO like our gal who swam like a fish at the Orinda Park Pool right up & until, practically! Which prompted Lifeguard Peggy Kirby, in a moment of downright nervousness, to beg Dr. Boulware for a few tips on what should she do, you know, just in case . . .

FOR THE BIRDS: Son Chip bagged a partridge, not from a pear tree, but from our roof, w/a butterfly net, held it brief captive in a big wicker cage only to learn it was one of the Walt Jameson's chukkar partridges turned loose in hopes that it would breed in the local woods . . . Domesticated, the partridge won't sit on its own eggs, so the Jamesons chickens had to be enlisted for "sitting" duties. You learn something every day, don't we, Barbara Bedayne?

When Dr. Jim Eldred became a fellow of the American College of Surgeons in Chicago early month, Yolande went along for the celebration, the first time EVER away from her brood of six so what did the picture postcard say (written while they were pottering around Potter Palmer's House)? Naturally, "Sure miss those kids."

A Touch of Chas. Adams in Town

PRE-HALLOWE'EN SIGHTEM: A long sleek black hearse headed in the direction of Miramonte High & looking more than slightly macabre w/boys legs & big feet dangling out its windows . . . some student drives it to school daily.

Around Town: The Howard Hoyts will treat themselves as well as their two tots to Christmas In Hawaii . . . Pete Olsen, son of Rheem Hdwe. Frank Olsens, turned up at a local wedding (after a game) & was mistaken for a top-brass General, just a case of mistaken identity since he was still wearing his UC band major duds.

MOTHER-DAUGHTER Duos: Marge Montgomery & her red-haired Jackie shopping for school supplies . . . Agnes Kay & her Chrissy doing The White House & all dolled up for a big evening on the old charge acocunt . . .

Clappa Yo Hands, kiddies, the Sleepy Hollow Carnival is back, set for Saturday Oct. 28, from 11 to 4 & chairmaned by Connie Bentley who says most of the old favorites will be back —like bowling, record breaking, baseball throw, make-up, etc. Also a wonderful "Jungle Hunt" under Ann Nightingale's direction & shades of a shivery Hallowe'en, the SPOOOoooooooooKY FUN HOUSE presided over by Sue Beckett. A special treat will be Jo Mirov's booth—she'll do charcoal portraits of the children.

MORE DATES: Miramonte AFS-ers will host their annual Open House next Monday evening, Oct. 23, 8 PM in the cafeteria . . . Honor guests will be the Swedish Miss, Elisabeth Davidson & Jean-Michel Sicri of France. It's interesting that both these AFS-exchange students come from large families; Elisabeth's real name is Gudrun & she loves a sailing . . . Jean Michel's a fencer, a great skier & picked the right family when he came to live w/the Tom Manns who are also ardent snow fans.

SPEAKING OF SNOW, dust off your hardwoods & ski into Sporthaus tomorrow in the Village Shopping Center where Ken Fredericks & Bill Crawford are waiting to Wilkommen You . . . It's their gala opening!

FETCHING place, that Pink Door, w/its darling decor, where gaiety prevails & champagne, pink, flows w/the hair-dryer chatter . . . Let the movie magazines fall where they may, no one needs them w/owner Jerry Barnes around.

Betcha don't know that Barnes who is a Jazz-ballet choreographer had a score of jazz ballet music written esp. for him by none other than Dizzy Gillespie who played while Barnes danced at the Berk. Com. Theater recently. Barnes is a former member of the Raoul Pause Ballet School.

IF ALL THE MONIES spent for trick & treat candies were used to buy food instead, it would probably be enough to send everybody in the world to bed w/a full tummy & that's why the sight of all that candy makes me SICK! (Figure it at $2.00 per family.)

On the brighter side, there is the Hallowe'en tradition of collecting for UNICEF which somewhat softens the blow of all that do-re-mi spent for sweets . . . The familiar orange & black cartons will be distributed to the young masqueraders & teeners through St. Marks Methodist, St. Stephens & the Orinda Community Church, as well as to any interested parties calling at the Orinda firehouses—or contacting Orinda UNICEF Chrmn. Mary Grah at CL 4-2641. A little change goes a long way when you realize that a single penny given to the Children's Fund can mean enough vaccine to protect a child against TB; a nickel for penicillin to cure a case of yaws; twenty cents represents the antibiotics to treat a child for trachoma, etc. . . .

Thieves Hit School Busses

Five Miramonte High School busses were entered and more than $200 in equipment taken last weekend.

Alex Rasmussen of Walnut Creek, transportation supervisor for Miramonte, reported the thefts to sheriff's deputies Monday morning.

The busses were parked in a fenced yard at the school grounds, he said.

Taken were 26 boxes from a first aid kit. The boxes were worth $124.

A $25 fire extinguisher was also taken.

A $20 tachometer, a gear shift boot, a tachometer transmitter, six engine door keys and a gear shift knob were also taken, deputies said.

Nearly Everyone Reads The Sun

Neighborhood Bomb Shelter Considered

The possibility of neighbors constructing a bomb shelter under Esta Bueno Street in Orinda is under investigation by the Contra Costa County department of public works.

Construction itself will be done by a group of 28 or more Orindans who have banded together in their own operation for survival.

Led by spokesman Charles H. Hansen Jr. of 17 Esta Bueno, these Orindans Tuesday asked the board of supervisors to consider approval of construction of a community blast-and-fallout shelter under a section of their street.

This would, Hansen said, necessitate removal of the northern section of the street between Bonita Way and Moraga Highway.

The excavation would then be made and the pavement replaced after the shelter is constructed.

An opinion that the project would be too expensive for the county was voiced by Supervisor Edmund Linscheid of Pittsburg, while Mel Nielsen, supervisor from Lafayette, said, "If we approve this, we open the door for the requests from all over the county."

The board unanimously voted to ask Public Works Director Victor Sauer, County Administrator J. P. McBrien and the county shelter committee to prepare a report on the proposed shelter, including a cost analysis.

Although at present the families interested in working on the project number 28, Hansen says if the county gives the "go-ahead" signal the group plans to set the shelter up as a non-profit corporation, similar to the swim pool clubs now in effect throughout the county.

Some increase in membership will be allowable as the project grows. Among those working on the project are Jack Ford, Dr. J. Dexter McKenzie, James Madden Jr., Earl Morgensen, William Morgensen Jr., George Linehan, Dr. William Mutch, Dr. Kenneth Schroeder and R. V. Reynolds.

SUN want ads appear in five papers for one bargain price.

A BRIGHT NEW TASTE IN TEA
BIGELOW'S "Constant Comment" TEA Flavored for you with bits of ORANGE AND SPICE
LOOSE TEA OR TEA BAGS
Everybody loves its delicious flavor!
FOR YOU . . . YOUR FAMILY . . . YOUR GUESTS
BLACK'S MARKET
63 MORAGA AVE, ORINDA

MEET your ORINDA MERCHANT

THE PIXIE SHOP, 55 Orinda Way, is a dream come true for mothers with small fry to clothe. Toys too, the kind so nice for party and birthday gifts may be found at The Pixie Shop. Just now, The Pixie Shop has a good supply of raincoats and boots, their motto, "A dry child is a healthy child." Sun photo by Bob Rush.

BE PREPARED
DO IT NOW . . . HAVE THOSE
SHOES REPAIRED EXPERTLY!
SALES • ACCESSORIES
Al Baer's VILLAGE SHOE SHOP
SHOES FOR THE FAMILY—EXPERT SHOE REPAIR
21 ORINDA WAY
CL 4-2535
ORINDA SHOPPING CENTER

STRONGER YOUNG GRASS
FOR SURVIVAL
The nutritional needs of seedlings are even greater than those of established grass. That's why it's so important to apply Scotts TURF BUILDER® on the same day you sow Scotts seed.
Turf Builder releases its protein-building diet *as it's needed*, helping young grass build strong roots and grow thicker, and sturdier. Wonderful benefits, for so little effort: just fill the Scotts Spreader with clean, granular Turf Builder, set the dial and walk it on!
Scotts. FIRST IN LAWNS
MORAGA VALLEY NURSERY
CL 4-3713
196 Moraga Hwy.
1 mile south of Orinda

GOOD TASTE! GOOD BUY!
TRY OUR PRIVATE LABEL
Look for the Big T&D
ALWAYS ON SPECIAL!
In Black's Market
T&D LIQUORS

LOOPED MOHAIR
SWEATERS
BY SOLT OF CALIFORNIA
with or without collars in white, gray, black, turquoise, cerise
18.98 to 22.98
Macil's of ORINDA
19 ORINDA WAY ORINDA CL 4-0866

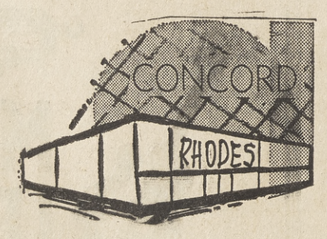

only 14 minutes from Orinda
to
Rhodes Concord
via Pleasant Hill Road and the New TAYLOR BLVD.
Take the short cut to Rhodes door for big-store selection, guaranteed merchandise, credit facilities . . . air conditioned shopping! Acres of free parking! Breeze over—soon!

Whatever You Want . You'll Find It In
THE FRIENDLIER PLACE TO SHOP
ORINDA!

NOW IS THE TIME FOR ALL GOOD MEN TO TURN THEIR HEADS AND LOOK AT YOU
• FIRM UP
• TONE UP
• CALL UP
Femme Fatale SLENDERIZING
Call CL 4-0650
19-K ORINDA WAY • ORINDA VILLAGE
CL 4-0650

FALL COTTONS
In Lovely New Fall Shades
Styled by LYNBROOK
MANY OTHER FAMOUS BRANDS
COSTUME JEWELRY by Murray
Country Club Togs ORINDA VILLAGE ACROSS from the GOLF COURSE

My Favorite RECIPE
BY
Nancy Black

Hello Gourmets:

Perhaps you have eaten calf's liver in many ways, but I wager this will be an entirely new way to serve it. Here's the way the French insist it should be done:
1 lb. calf's liver, cut into slices ¼ inch thick, ½ tspn. salt, ¼ tspn. pepper, ¼ cup flour, ¼ cup butter, ¼ cup sweet white Bordeaux wine, 2 tbsn. chicken broth, 2 lbs. seedless green grapes.
Salt and pepper liver. Dredge with flour. In large, heavy skillet, heat 2 tbsn. butter. Add liver and cook for 2 minutes each side. Remove liver to heated dish and keep warm. Pour fat off skillet. Add wine and chicken broth to skillet and cook over brisk flame, scraping the bottom of the skillet until brown crust is dissolved. Bring to boil. Return liver to skillet. Cover. Simmer gently for 5 minutes.
Meanwhile wash and stem grapes. In small skillet, heat remaining butter. Add grapes to skillet and cook for 5 minutes, or until grapes are golden brown. Remove grapes and arrange in center of heated serving dish. Surround grapes with slices of liver. Pour sauce from liver skillet over slices.
Serves four with a flourish!
See you next week?
NANCY

BLACK'S
63 Moraga Way, Orinda Crossroads CL 4-4366

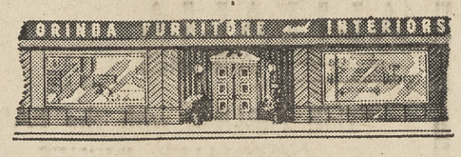

REPRESENTING:
Heritage, Drexel, Johnson, John Widdicomb, Simmons, Serta, Sealy, McGruther, Bigelow, Debu, Glenn, James Lee & Son, Firth, Bervin
19 ORINDA WAY CL 4-0722
Orinda Furniture & Interiors

Blazer-stripe Ship'n Shore® ty-belt definitely a wardrobe asset . . . this great shirt, so off-beat in design, so bold in coloring. Easy-care in basket-weave all cotton.
28 to 36
4.98
OGDEN'S Regular Hours— 9:30 to 5:30
CLifford 4-3448
ORINDA VILLAGE • Village Shopping Center

SOMETHING for the GIRLS . . .
Cotton Quilted ROBES 1-3 & 3-6x
An excellent value at 3.98
pixie shop ORINDA
55 ORINDA WAY CL 4-2958

DEPEND ON US!
ACCURATE PRESCRIPTIONS
FREE DELIVERY • FOUNTAIN SERVICE
Gifts • Cosmetics • Cards • Stationery
FREE EASY PARKING IN THE REAR
WRIGHT'S VILLAGE PHARMACY
(Across from the golf course)
79 ORINDA WAY, ORINDA CL 4-2151

YOU ARE CORDIALLY INVITED TO ATTEND OUR
FASHION
PROMENADE and LUNCHEON
AT MIKE LYNN'S
EVERY THURS., 12:30 p.m.
Charlene's
15 Moraga Way Orinda CL 4-8682

FALL STYLES are HERE!
featuring
THESE FAMOUS MAKERS:
PATTY WOODARD MAJESTIC
ALEX COLEMAN
EVAN PICONE
BERNHARD ALTMAN
WONDEMERE
•
Virginia Hammond
VILLAGE SHOPS • ORINDA • Phone CLifford 4-2488

Miramonte Mirror

Bad Luck Day Brings Defeat to Matadors

By KITTY MIKA and ANN LINCOLN

Friday the 13th brought its typical bad luck, this time to the Matadors. It was a close game, but San Ramon took Miramonte, 14 to 7. The Matadors may have lost that one, but there won't be any more Friday the 13ths for them. They'll be out there fighting tonight, so everyone come to the game and watch them slaughter Acalanes!

"Splendor in the Grass" entertained quite a few Miramonte teens last weekend. Some emotional members of the senior class were really struggling to hold back the tears, but despite their struggles they didn't quite control the flood.

A few of the couples there were Nancy Bregar and Chris Felchin, Wendy Wilcox and Dick Miller, and Mary Baker and Jim Rose.

Spartacus was another popular choice of the movie crowd. Some teens thought it almost compared with "Ben Hur." Sue Nattress and Paul McChesney and Pam Pearson and John Reilly were just some of the teens enjoying the show.

The night lights were really burning last Thursday night. It seems there was an American Problems essay due, and there are always those . . .

By ANN LINCOLN AND KITTY MIKA

HAVING A great time at the La Val's dance after the game were Sue Hammond and Rob Mcleod, Sue Nattress and Scott McFarland, De De Davis and Rick Lyman, and many more.

The American Problems test recently was no let down to the poor seniors who had been shivering in their shoes, especially the ones who did both essays when they were only supposed to do one. Get ready for grounding . . . those lovely progress reports arrive this week.

Pam Ferguson's slumber party last Friday night, or should we say Saturday morning, kept all Sleepy Hollow awake. Those joining in the merriment were Ann Cunningham, Ann White, Diane Kismer, Joan Derix, Janet Barr, Betty Tranberg, and Kim Hamberly.

Gary Rose, Mark Baker, Clint DeWitt and Barbie Brush went to dinner in Sausalito last Saturday night. Afterwards, according to Mary, they walked around Sausalito and laughed, especially when Gary couldn't put his tie on without a mirror.

THE ROXIE was invaded by some Miramonteans recently to see the Guns of Navarone. A few of them were John Reilly and Pam Pearson, Roger McCocker and Cheri Romer, Carolyn Coburn, and Tara Doty. Mr. Isola and Mr. Clark were there, too. (Remember Orinda School and the good old days.)

Sophomore girl pom pon try-out groups have been getting together for slumber parties the past few weekends. The first was Pat Campbell's for Linda Hotchkiss, Gail Baker, Chris Campbell, Bonnie Brooks, Georgia Glacy, and Marylee Schnell. The latest was held at Karen Nattress' home. The girls there were Chrissy Voll, Carol Meyer, Allison Horne, Georgia Glacy, and Sharon Huebschwerlen.

Our get well wishes go to Karen Nattress who was in the hospital this week.

Sharon Nuebschwerlen, Sam DeFranco, Linda Hotchkiss, Mickey Kazar, Gail Baker, and Mario Albo had an exciting time Saturday night at the new miniature golfing range in Pleasant Hill.

Be extra careful on the roads from now on . . . Joanne Warner just got her license.

Painting Course Offered Here

The Chinese brush painting classes taught by Linda Chang under the auspices of the Orinda Art Center last spring, will be resumed October 390 from 9:30 a.m. to 11:30 a.m. in the educational unit of St. Stephen's Episcopal Church, Orinda.

The classes are planned for the beginner as well as for those who attended the previous series.

Linda Chang is a graduate of Shanghai University. In addition to teaching the Art Center classes, she is an instructor in the University of California Extension Division and in Studios One and Two in Oakland.

Sponsors of the Orinda Art Center may enroll for a fee of $10 for six lessons. Register with Mrs. Robert Reynolds at DR 6-5546.

The first "Art Appreciation through Perception" lecture will be on Tuesday from 10 a.m. to 11:30 a.m. at the home of Mrs. Ralph Hickcox, 261 La Espiral.

For information about this series of five lectures, call Mrs. William Wilkinson, CL 4-3056.

The new American Dairy Princess is 19-year-old Louise Knolle of Texas. She represents the dairy farmers of the nation.

Mrs. Richardson Joins Shell Staff

Shell Development Company has announced the appointment of Mrs. Virginia M. Richardson of Orinda to the professional staff of its Emeryville Research Center.

Mrs. Richardson who is assigned to the physical chemistry department, received her A.B. and M.A. degree in mathematics from Bucknell University in 1952 and 1953. For the past year she has been a lecturer in mathematics at Central State College, Edmond, Oklahoma.

Sun want ads appear in 5 papers for one bargain price!

Paul Saxton Is Honored

Outstanding qualities of leadership and character have earned Paul Malcolm Saxton, son of Mr. and Mrs. Robert C. Saxton of 4 Harold Drive, Moraga, the title of Distinguished Military Student in the Wheaton (Illinois) College ROTC program.

Saxton, a sociology major, also was awarded the Chicago Tribune Gold Medal for academic achievement during the 1961 ROTC field day activities.

In addition he has been promoted to the rank of Cadet Captain of his comany at the college.

FIRST CHURCH OF CHRIST, SCIENTIST
Sunday—9:30 and 11 a.m. 11.—9:30 and 11 a.m. R.R.—Daily except Sundays and Holidays—12-3. Mondays, 7-8 p.m. Wednesdays—8 p.m.
22 Orinda Highway, Orinda

How Christian Science Heals
HEALING RESENTMENT TOWARD OTHERS
KRE (1400-kc) Sat. 7:15 a.m.
KFRC (610-kc) Sun. 10:15 a.m.
KGO (810-kc) Sun. 10:00 a.m.
The next TV program will be heard October 29—KGO TV

Blacks
"SIGN OF BETTER VALUES"
IN ORINDA
63 MORAGA WAY
ORINDA CROSSROADS
CL 4-4366
HRS.: 8 to 9 p.m. Daily
SUNDAYS 9 to 6 p.m.

GIANT TIDE 69c

BLACK'S fun...savings...good eating
C'mon to our POLKA DOT PARTY
featuring GOLDEN STATE DAIRY TREATS in the Polka Dot Package!
FREE RECIPE FOLDER!
Ideas for Polka Dot Dishes and Decorations
4 pages of tips on ways to make eating more fun. Pick up your copy at the store

Golden State Lb. Tub
Cottage Cheese 1 lb. 29c
BUTTER GOLDEN STATE—1 lb. 69c
APPLESAUCE APPLE TIME 2½ 4 FOR $1
FLOUR GOLD MEDAL 10 LBS 95c
SOUP CAMPBELL'S TOMATO 10c
NULAID EGGS Large AA 51c
HILLS BROS. COFFEE (1 lb. 59c) 2 LBS 1.17
POPCORN Princeton Farms 2 LBS 29c
DETERGENT Chiffon Liquid 69c
RED HEART DOG FOOD Tall Tin 8 FOR $1
QUAKER OATS Large size 39c
FACIAL TISSUE Chiffon 400's 4 FOR $1
FINISH DISHWASHER 39c
NAPKINS Marcal 10c
FRISKIE DOG FOOD CUBES 10 lbs. 10 LBS 1.09
LUNCHEON MEAT Treet 49c
MJB RICE 1 lb. 12 oz. 39c
STRAWBERRY JAM Festival 2½ LBS 79c
MARINADE Kikoman Teriaki Barbecue 12 oz. 59c
ASSORTED JELLO 4 FOR 29c
FLOOR WAX Six Months Quart (½ gal. 1.98) 1.09
CHEESE SLICES Borden's Assorted 6 oz. 4 FOR 99c
CREAM CHEESE Borden's 8 oz. 3 FOR 99c

CHOICE STEAKS AGED TO PERFECTION
STEAKS 89c LB.
Sirloin or Rib . . . . . 89¢ lb

100% FRESH California Grown FRYERS Whole Body 29c lb.

CHERRY-RED Boneless Brisket CORNED BEEF 49c lb.

T-BONE STEAKS CHOICE 98¢ lb
SWISS STEAKS 89¢ lb
STEAKS TOP ROUND 98¢ lb
ROAST Boneless Rump or Sirloin Tip 89¢ lb
MEAT LOAF Veal, Beef, Pork 55¢ lb
WEINERS Oscar Mayer 59¢ lb
BACON Fresh Sliced 59¢ lb
SPARE RIBS Small Sides 55¢ lb
CHUCK STEAKS 49¢ lb
CRAB MEAT EUREKA $1.59 LB.
RIB ROAST Oven Ready 99¢ lb
SCALLOPS EASTERN 69¢ lb

FREEZER MEATS OUR SPECIALTY
• ALL MEATS GUARANTEED •

FRUIT and VEGETABLE SAVINGS
FANCY RED DELICIOUS APPLES 5 LBS 49c
TEXAS RUBY RED GRAPE-FRUIT 3 FOR 29c
Fancy 1 lb. CELLO PKGS. CARROTS 2 PKGS 19c
Fancy, Crisp Heads CELERY 15c EA.

FROZEN FOOD Specials
MINUTE MAID ORANGE JUICE 6 oz. 4 FOR $1
EGGO WAFFLES 2 FOR 33¢
Rosarita Cocktail TACOS 3 FOR $1
Home Maid RAVIOLI SAUCE 4 FOR $1
Home Maid RAVIOLI 39¢
River Valley VEGETABLES 5 FOR 89¢

Ice Cubes Available
Orinda & Moraga
T & D Liquors
T & D PRIVATE STOCK KENTUCKY STRAIGHT BOURBON Qt. 4.99
T & D LONDON DRY GIN Full Quart 3.79

In the Classroom .

Rheem: Recreation

Moraga Schools have instituted a recreation program for the school children of the district. The Rheem School program is supervised and organized by Roy Hill who is present every day except Tuesday. Jim Vegher is the playground director on Tuesday.

Both young men are attending Saint Mary's College and have been well received by the children. The attendance at Rheem School has averaged about 20 boys and 12 girls each afternoon. The playground is open from 2:15 to 4:15 p.m. All school children are encouraged to participate.

SPANISH is now present in each class beginning in the third grade and continuing through the eighth grade. Mrs. Allison instructs the third grads and Bruce Kyle teaches the fourth grades. Reports frequently filter in from amazed and pleased parents about the Spanish words which are used by the children at play and around the home.

Playground equipment at the Rheem School has been moved to a new location on the playfield to escape a drainage problem. The equipment has been relocated to the side of the black topped play area to escape run off during rainy weather.

Formerly, the playground equipment was located at the lower end of the blacktop which made it unusable during inclement weather. The retaining wall around the equipment has been raised so that it may serve as a bench.

Camino Pablo: Geometry

Geometry for the primary grades is part of the new arithmetic program. It was instituted in the third grades and is being taught by Mrs. Gene Kennedy to all of the third grade classes.

Instruction in geometry is centered around geometric terms and figures, use of tools for drawing geometric figures and the development of skills in following directions.

Mrs. Freitas teaches Spanish to the fifth and sixth grades at Camino Pablo and Mr. Martin teaches to the seventh and eighth grades. Normally, each class studies Spanish for 20 minutes a day.

Spanish was taught last year in the third grade but was not a part of the regular program. This year Spanish is an integral part of the total program and is continuous from the third through eighth grades.

THE CAMINO Pablo School recreation program has stressed competitive team sports. Approximately 40 boys from the fifth through eighth grades have been learning to play flag football.

So far they have played four games, one with each of the following schools: Walnut Creek Christian Academy, Stanley School, Pinegrove and Walnut Creek School. Each boy gets to play part of every game. The Camino Pablo recreation program provided games of low organization for the younger children and beginning in November, speedball and volleyball for the girls.

Playdays are being planned with other intermediate schools in which participation by many boys and girls is expected.

Redwood 4-H Club Installs New Officers

Meeting to install new officers for the 1961-62 school year the Redwood 4-H group gave the presidential gavel to Grant Engle, of Canyon, at ceremonies last Tuesday in the Canyon School.

Named to assist the new president were: Chris Price, vice-president; Lorraine Ellison, secretary; Don Coffin, treasurer; Sue Williams, reporter; song leader, Susan Pagliero; sergeant at arms, Joe Lynch, and refreshment leader, Kathy Lynch. All are residents of the Canyon-Moraga area.

Under the supervision of Mrs. Robert Brooks, the evening's activities were highlighted by a demonstration entitled, "How to Give a Demonstration," by the newly elected president, Grant Engle.

Michael Bradley also displayed his electrical handicraft. He showed his combination tool aud electrical box which included an extension cord and light testing equipment.

Eleven new members, Susan Cannon, Nancy Cullison, Sherry Black, Sue Williams, Carol Castro, Don Coffin, Susan Pagliero, Geoff Melcher, Susan Coffin, Nancy Sanders, and Barry McLeod were admitted to the Redwood 4-H group. This was followed by refreshments served by Kathy Lynch.

Bridge Scores

Rheem Center Bridge Club met Wednesday at Rheem Center. Scores are as follows:

North-South

Mr. and Mrs. Don Schulte, 90; Mr. and Mrs. Clifford Mason, 74, and Mr. and Mrs. Richard Allen, 73.

East-West

R. W. Alexander and W. J. Murphy, 76; Ruth Fields and Mrs. J. M. Jacoby, 69, and John Wollenweber and Gerald Wickland, 67.

Latest scores announced by the Orinda Bridge Club are:

North-South

Elizabeth Law and Anna Lisker, 86; Mrs. Hazel Wing and Audrey Evans, 80, and Mr. and Mrs. W. Barker, 76.

East-West

Mr. and Mrs. Arnold Svengaard, 93; Wen-Yen Leong and Wen-Chao MacBride, 93, and Merlene Graham and Madge Murphy, 76.

Scores for the evening session are: Mrs. Owen Jones and Bernice Bromley, 90; Lila Johnson and Joe Castro, 88, and Wayne Hyllegard and F. E. Walker, 86.

TIPS ON WATER HEATERS

The water heater is a 24-hour a day appliance. It is the most automatic and most used appliance in the home. It should be chosen carefully for quality, durability, and capacity. Future requirements for hot water as well as present needs should be kept in mind in selecting a water heater.

Del Rey: Busy Month

The Saturday Evening Post of September 30 is very popular with Mrs. Canty's second graders. On page 106 there is a large color photograph of classmate Paul Baker in full football regalia.

Mrs. McCormack's first graders have plotted their seats in terms of coordinate numbers. If X2 Y3 should be slow to recognize his call, X3 and Y4 will be sure to remind him.

The upper grade girls have organized a noontime kickball league. Under the supervision of Mr. Enjaion, games are scheduled twice a week. The Jaguars, captained by Susan Yager, held a slight edge after the first week of play.

The first evacuation drill of the year was held on September 29. All children went to their assigned areas quickly and in an orderly manner. From the assembly areas children returned to their own classes.

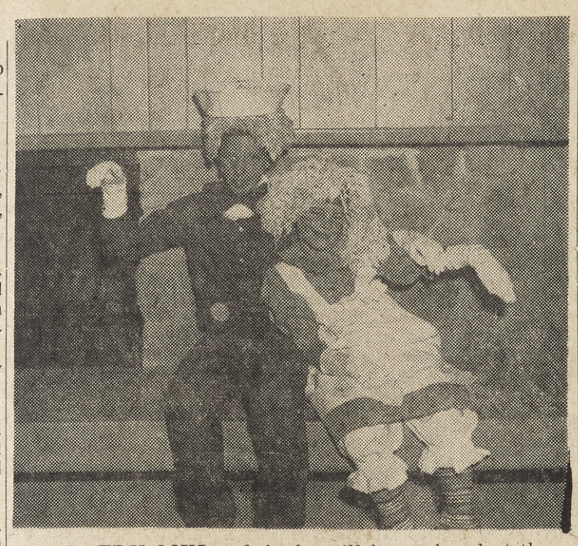

RAGGEDY ANN and Andy will be on hand at the Sleepy Hollow School Carnival October 28. Booths, rides, games and fun galore will keep carnival goers happy from 11 a.m. to 4 p.m. Duncan Howard and Jenifer Evans, pictured here, hope all Orinda youngsters, their parents and friends will join the fun at Sleepy Hollow Carnival time.

Sun photo by Lee Taylor.

Sleepy Hollow Carnival Time Is Here Again!

It's carnival time at Sleepy Hollow School, and all Orinda children are invited to the school grounds for a day of fun on October 28.

The carnival is the high point of the year for Sleepy Hollow's youngsters, and this year it promises to be better than ever.

PLANNED by the school's Parents Club and put on with the aid of the students, the day is under the direction of Mrs. Donald Bentley and her committee.

Carnival-goers may visit the spooky fun house, try their hand at the baseball throw, bowling, hoop-a-duck, the jungle hunt and many other tests of skill, with prizes awarded to all who succeed.

Featured will be booths where the children may be made up like Indians or princesses, have their fortunes told, or their portraits done in charcoal by talented Orinda artist, Jo Mirov.

RIDES galore in a variety of unusual vehicles are on the schedule, plus a wonderful array of refreshments — hot dogs, soft drinks, cup cakes and popsickles.

A special treat is in store for the younger set. A real live Raggedy Ann and Raggedy Andy will make an appearance, right out of the pages of the story book.

The carnival runs from 11 to 4. Proceeds will go to the Parents Club fund for school equip-

Moraga Road Widening to Start Soon

Supervisor Mel F. Nielsen announced today that the Board of Supervisors awarded a contract for the widening to four lanes of the remaining two-lane portion of Moraga Road between Rheem Boulevard and Donald Drive to Gallagher & Burk, Inc., of Oakland, who submitted a bid of $6953.65, the lowest of two bids received. The estimated cost was $6415.

The construction of this link will complete the improvement of this road from Donald Drive to the summit of the hill. As funds become available, the improvement is to be extended south to Moraga and north to Lafayette to serve this rapidly developing area.

The adjacent owners donated the property to provide for the road widening.

Construction operations will probably start within two weeks and be completed by November 21, 1961, weather conditions permitting. Traffic will be allowed to pass through the construction area at all times. The project was designed and its construction will be supervised by the public works department, Victor W. Sauer, director.

Where's the Fire?

The Orinda Fire Department responded to the following calls this week:

THURSDAY—11 a.m., Glorietta Boulevard, grass fire.

FRIDAY—7 p.m., Miner Road, first aid.

SATURDAY—10:29 p.m., investigation; 5:28 p.m., Irving Lane, resuscitation; 19:29 p.m., investigation.

SUNDAY — 3:45 p.m., Charles Hill Road, resuscitator call.

MONDAY—1:36 p.m., Brookside Road, electrical fire; 2 p.m., 84 El Gavilan Road, grass fire; 2:20 p.m., Honey Hill Road and Miner Road, gasoline fire; 2:30 p.m., mutual aid to Moraga.

Summer in October

Orinda's sweltering October temperatures hit 97 this week and remained in the over-90-degrees bracket for four days. Here are the readings:

	High	Low
October 11	62	45
October 12	65	42
October 13	80	45
October 14	89	46
October 15	94	51
October 16	97	48
October 17	94	44
October 18	93	43

Hats Off To...

Mary Grah, Lady Of The UNICEF . . .

A MAMMOTH BOUQUET of mums, please, for Mary Grah, busy mother of six, whose love of children finds her finding time to serve as 1961 Orinda Chairman of the United Nations International Children's Emergency Fund.

Mary of the radiant smile, the friendly manner, is also active in various school and church activities, serves, too, as a director-at-large of the Orinda Council for Civic Unity, is a class of '39 graduate nurse of the UC Medical Center as well as a Public Health Nurse.

A NATIVE Alabamian, who'd rather talk about her family than herself, is the wife of Rudolf Grah, professor of forestry at the University of California. She fairly beams over her brood and no wonder! Nancy, 19, is pres. of Spurs, the Honorary Sophomore Organizations at UC's Santa Barbara campus; Emmy, 16, is a Junior at Miramonte, an active PF-er serving as president of the Orinda Community Church Young People's Choir; Kathy, 14, a Miramonte Freshman is a 4-H blue-ribbon winner and owner of a horse "Pigeon."

THE GRAH boys are Buddy, aged 12, a Pine Grove 7th grader, whose forte is football and sailing; Johnny, 7, a 2nd grader at Sleepy Hollow, has the distinction of unearthing an arrowhead that was dated (by archaeologist Freddie Curtis) at 3,500 years old . . . and last but not least is little Davey, a toddler of two, who romps along with the rest of the family at their home at 78 Sleepy Hollow Lane where they've lived for the past eleven years.

Lake Cascade Ducks Rescued

A volunteer organization of duck lovers rescued marooned ducks in drying Lake Cascade Wednesday and moved them to a new, if temporary refuge in the Orinda Country Club swimming pool.

When their lake home refills the ducks which now number 3 will be returned.

Floats Will Compete at HS Game

Theme of the football game between Miramonte and Acalanes High Schools tonight at Acalanes is "Festival of Flowers."

the fashion you love...
the warmth you want!
at OGDEN'S---of course

Coats

Jersey all Wools

Scott's Foam Lining in Red, Black, Royal—8-16

29.98

Similar Styles

For Girls, 7-14

19.98

PRETEEN---8-14

24.98

In Kelly Green and Red

Ogden's

Regular Hours: 9:30 to 5:30

21 Orinda Way, Village Shopping Center

Orinda Village CLifford 4-2448

LEGAL NOTICE LEGAL NOTICE LEGAL NOTICE LEGAL NOTICE

NOTICE TO CONTRACTORS
(Advertisement)

NOTICE IS HEREBY GIVEN that the Governing Board of the Orinda Union School District, Contra Costa County, California, will receive bids for the furnishing of all labor, materials, transportation and services required for the following Propositions:

PROPOSITION NO. 1: The erection and completion of ADDITION NO. 2 TO DEL REY SCHOOL, consisting of a Multi-Purpose Room with Platform and Kitchen, Toilet Rooms, Heater Room, Janitor, Storage Rooms and appurtenant site improvements in connection therewith, located on El Camino Moraga, Orinda Union School District, County of Contra Costa, State of California.

PROPOSITION NO. 2: The erection and completion of INLAND VALLEY SCHOOL ADDITION, UNIT NO. 7, consisting of four (4) Classrooms, Closed Corridor and appurtenant site improvements in connection therewith, located near Ivy Drive off Moraga Highway, Orinda Union School District, County of Contra Costa, State of California.

PROPOSITION NO. 3 (COMBINED BID): The erection and completion of Addition No. 2 to Del Rey School, consisting of a Multi-Purpose Room with Platform and Kitchen, Toilet Rooms, Heater Room, Janitor, Storage Room and appurtenant site improvements in connection therewith, located on El Camino Moraga, Orinda Union School District, County of Contra Costa, State of California; and Inland Valley School Addition, Unit No. 7, consisting of four (4) Classrooms, Closed Corridor and appurtenant site improvements in connection therewith, located near Ivy Drive off Moraga Highway, Orinda Union School District, County of Contra Costa, State of California.

Bidders may bid on either one or all Propositions except that a bidder bidding on Proposition No. 3 must also bid on Propositions No. 1 and No. 2. Bidders must bid on all alternates and unit prices of Propositions upon which they may bid as set forth in the Proposal Form.

Each bid shall be made on a form to be obtained at the office of the Architects and must be accompanied by a certified or cashier's check or checks in the amount or amounts set forth herein:

Proposition No. 1 (Addition No. 2 to Del Rey School) Ten Thousand Dollars ($10,000.00).

Proposition No. 2 (Inland Valley School Addition, Unit No. 7) Five Thousand Dollars ($5,000.00).

Proposition No. 3 (Combined bid of Proposition No. 1 and Proposition No. 2) Fifteen Thousand Dollars ($15,000.00).

(If a bidder is bidding on more than one Proposition, he may accompany his bid with one cashier's check or certified check in the amount equal to the sum of that required for the several Propositions upon which he bids.)

Said certified or cashier's check or checks shall be made payable to the order of the Orinda Union School District, and shall be sealed and filed with the Secretary of the Board and shall be submitted on or before the 6th day of November, 1961, at 7:30 p.m. and shall be opened in public at the time due in the District Office, Pine Grove School, Orinda Union School District.

The above mentioned bid security shall be given as a guarantee that the bidder will enter into a contract if awarded the work and will be retained by the District if the successful bidder refuses to enter into said contract or to furnish the necessary bonds after being requested to do so by the Governing Board of the Orinda Union School District.

The successful bidder will be required to furnish a labor and material bond in an amount equal to 50% of the contract price and a faithful performance bond in an amount equal to 100% of the contract price, said bonds to be secured from a surety company satisfactory to the said Board.

Bidders are hereby notified that pursuant to the Statutes of the State of California, or local law thereto applicable, the said Board has ascertained the general prevailing rate of per diem wages and rates for legal holidays and overtime work in the locality in which this work is to be performed for each craft or type of workman or mechanic needed to execute the contract, which will be awarded to the successful bidder. A copy of the prevailing rate of per diem wages (Wage Scale) is as follows:

CLASSIFICATION	SCALE PER HOUR
BOILERMAKERS	
(Health & Welfare, 10c per hr.)	
(Pension 10c per hr.)	
Boilermaker	4.60
Boilermaker Helper	4.10
Boilermaker Foreman	5.10
CARPET AND LINOLEUM LAYERS	33.16 per day
(Health & Welfare, 10c per hr.)	Plus 4% Vacation Allow.
(Pension Plan, 15c per hr.)	
CARPENTERS	
(Health & Welfare 11c per hr.)	
(Pension Plan, 10c per hr.)	
(Vacation Allowance, 15c per hr.)	
Journeyman Carpenter, Cabinet Maker (outside)	3.98
Apprentices	Graduated Scale
CEMENT MASONS	
(Health & Welfare 11c per hr.)	
(Pension Plan, 10c per hr.)	
1½ times overtime first 2 hrs. Double time thereafter.	
Journeyman	3.97
Foreman	4.30
ELECTRICAL WORKERS	
(10c per hr. Health & Welfare)	
Journeyman	4.55
General Foreman	5.55
Apprentices	Graduated Scale
ENGINEERS	
(Health & Welfare, 10c per hr.)	
(Pension Plan, 10c per hr.)	
(15c per hr. Vac. Allowance)	
Concrete Mixers (up to one yard)	3.67
Concrete Mixers (over one yard)	4.08
Trenching Machine	4.18
GLAZIERS	
(Health & Welfare, .09c per hr.)	
(1½ times overtime first 2 hrs. Double time thereafter)	
Journeyman	3.875
	Plus 4% Vacation Allow.
Apprentices	Graduated Scale
IRONWORKERS	
(Health & Welfare, 15c per hr.)	
Pension Plan, 10c per hr.)	
(Vacation Allowance, 10c per hr.)	
Reinforced Iron Workers	4.25
Structural and Bridge, All Rigging	4.50
Welders	4.50
LABORERS	
(Health & Welfare, 10c per hr.)	
1½ times overtime, including Saturdays	
Concrete Mixers (under ½ yd.)	3.475
Vibrators, Air, Gas Electric Tools	3.325
Loading and unloading, carrying and handling of all Rods and Materials for use in Reinforced Concrete Construction	3.325
General Laborers	3.225
Construction Laborers	3.225
Concrete Laborers (Wet and Dry)	3.325
Asphalt Ironers and Rakers	3.475
LATHERS (6 hour day)	4.04
(Health & Welfare, 16c per hr.)	
(+50c per hr. vacation and holiday allowance)	
MILLMEN (Health & Welfare, $12.75 per month)	3.05
Pension Plan, 10c per hour)	
Apprentices	Graduated Scale
PAINTERS (7 hr. day)	
(Vacation Allowance, 10c per hr.)	
(1½ times overtime, Saturday double time)	
(Health & Welfare, 14½c per hr.)	
(Pension Plan, 10c per hr.)	
Painters, Decorators and Paper Hangers	3.92
Apprentices	Graduated Scale
PLASTERERS (6 hr. day)	
(Health & Welfare, 15c per hr.)	
Vacation Allowance, 25c per hr.)	
Plasterers	4.04
Plasterer Hodcarrier	3.92
PLUMBERS	
(Health & Welfare, 15c per hr.)	
(Vacation Allowance, .30c per hr.)	
Plumber	4.90
Apprentices	Graduated Scale
ROOFERS	
(Health & Welfare, 12c per hr.)	
(Pension, 5c per hr.)	
(Vacation Allowance, 20c per hr.)	
Journeyman Roofer	3.80
Foreman	25c per hr. above Journeyman
SHEET METAL WORKERS	
(Pension Plan, 10c per hr.)	
(Health & Welfare, 10c per hr.)	
(Vacation Allowance 4%)	
Journeyman Sheet Metal Workers	4.29
Apprentices	Graduated Scale
STEAMFITTERS	
(Pension Plan, 25c per hr.)	
(Health & Welfare, 15c per hr.)	
Steamfitters, Welders, General Pipefitters	4.835
Foreman	5.32
General Foreman	5.80
Apprentices	Graduated Scale
	Plus 5c training fund per ir.
TEAMSTERS	
(1½ times overtime Saturday, Sundays and holidays double time)	
(Health & Welfare, 11c per hr.)	
(Pension Plan, 10c per hr.)	
(Vacation Allowance, 15c per hr.)	
DUMP TRUCKS	
4 yds., under 6 yds. (water level)	3.46
6 yds. and under 8 yds. (water level)	3.67
8 yds. and over	3.92
TRANSIT MIX	
Under 4 yds. (Mfg., Mixing Capacity rating)	3.435
4 yds. and over (Mfg., Mixing Capacity rating)	3.535
WATER TRUCKS	
Flat Racks—under 10,500 lbs.	3.385
Flat Racks—10,500 lbs. and over	3.515

All other trades not hereinabove mentioned to receive wage prescribed for that particular craft or type of workman.

All labor to receive double time for overtime and holidays, unless otherwise specified by union scale. Eight hours shall constitute a day's work unless otherwise specified. The hourly wage prescribed hereinabove is the per diem rate divided by the aforementioned number of hours constituting a working day.

The said Board reserves the right to reject any and all bids and/or waive any irregularity in any bid received. No bidder may withdraw his bid for a period of 30 days after the date set for opening thereof.

GOVERNING BOARD OF THE
ORINDA UNION SCHOOL DISTRICT
By JOS. L. SHEAFF, Secretary

DATED: October 10, 1961.

O—#183—10—13-20.

National Newspaper Week . . . And Time For Us to Consider Our Mutual Problems

This is National Newspaper Week, and perhaps this would be a good time for us to talk about some mutual problems.

The Sun, as you know, is your newspaper. It is yours in the sense that without you, who read this paper, and you who advertise in it, it would not exist.

It is also yours in the sense that it is dedicated to working for the good of the community, just as you who have made your homes here are.

But we have a mutual problem.

THAT IS "getting things done" . . . things which will help to solve some of the complex problems which we face as growing, healthy communities.

Frequently The Sun is called upon to do something . . . to lead the parade . . . to campaign to solve a problem.

This is part of our job, and this we are glad to do.

But there is another side of the same coin.

NO NEWSPAPER can solve all problems by itself. Frequently community action is called for. A perfectly good example of this is the current tax situation. Some time ago, before county budgets were established, we suggested that you, as residents and taxpayers, write your supervisor and urge the county to hold expenses to a minimum.

But few of you did. Whether you are not concerned about taxes or "just didn't get around to it," or feel that it wouldn't do ony good anyway is hard to determine.

But this is one case where cooperative efforts are called for. We must work together.

THERE IS, of course, another way in which you can help tackle community problems. You can not only write to your supervisor, but you can bring any problem which you feel is serious enough before the Contra Costa Grand Jury.

You can also present your opinions through the columns of The Sun, your own newspaper, especially in a letter to the editor.

BUT THE ULTIMATE point is this. Frequently you ask The Sun to take action on a problem.

The only way to really accomplish something is to act yourself on that which you want The Sun to act upon.

Working together, we can accomplish much for our community.

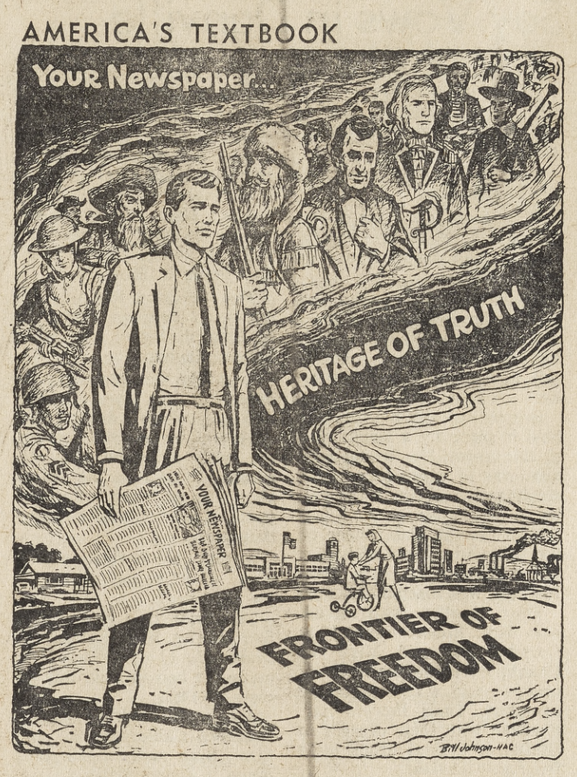

We Are the Benefactors

The United Crusade is now conducting its residential campaign. That means that you will undoubtedly be called upon at your home and asked to contribute.

What will you say?

Are you aware of what the United Crusade supports?

Or are you going to dismiss the whole thing as "just another drive?"

BEFORE YOU do that, you might consider this. The United Crusade funds are distributed among some 57 agencies in Contra Costa County. Instead of having one person come to your door and ask for a contribution, how would you like all 57 agencies to conduct their own drive, ring your doorbell?

Another thing you might consider. Among the agencies which receive United Crusade funds, there is almost certain to be one which affects you—or your family.

Do you have children? Well, among the Crusade agencies are Boy Scouts, Campfire Girls, Girl Scouts and the YMCA.

No children, but you are thinking of adopting one . . . then go to the Children's Home Society of Contra Costa County.

Have a disaster at home . . . the Red Cross can help you.

OR PERHAPS you have had reason to call on the facilities of the Mental Health Association or the Volunteer Bureau . . . or the Learn to Swim program.

All of these are Crusade agencies . . . and there are many more whose services are available to you.

These are all personal reasons why you should support the United Crusade fund drive. Granted, there are other fund drives, primarily by health groups, such as the Heart Association and the Easter Seal drive.

But this is no reason for us to fail to contribute to the Crusade . . . with what ever amount we feel is just and right.

Because we are the ones who reap the benefits.

This Could Bug You!

Winter is coming, although it might seem hard to believe considering the weather we've been having lately.

And the national, state and county health authorities tell us that this is liable to be a big year for Asiatic Flu, which evidently runs in cycles.

Anyway, they have issued warnings, as carried in The Sun, urging families to provide flu shots for their members.

WHICH BRINGS to mind an interesting point. We'll bet, if you are the average family, that your children have been immunized, but that you, the parents haven't.

Isn't this a ridiculous situation? We care for our children, but fail to care for ourselves frequently. The same goes for polio shots, too.

BUT REMEMBER that you are just as susceptible to infection as your youngsters are, and it is just as important for you to receive protection.

Everybody is "too busy" for things like this, but isn't it better to make an appointment with your physician, spend a half an hour receiving protection, than to spend half a week (or more) out of commission?

It seems to make sense to us.

The Staff Corner

Watch and Learn....

By GEORGE COLBURN

On November 7 the registered voters living within the boundaries of the proposed city of Pleasant Hill will go to the polls to vote on incorporation.

If the vote is in favor of incorporation, other unincorporated areas of our central county should take a long look at the benefits derived from the forming of a city.

At present, Orinda, Lafayette, Alamo-Danville and Pleasant Hill are very similar.

They are similar in population, are residential areas well populated and under county control.

PROPONENTS of incorporation in Pleasant Hill envision a city run on a contract basis. With monies paid into the city coffers, (previously state subventions) the city will buy its services from the county. There is NO city property tax planned.

The county will supply a city police force, maintain the roads and perform other services requested by the city council.

Proponents hope for a 300 per cent increase in police protection. Road maintenance and improvement will be on a par with county work now performed.

A number of county officials have expressed a desire to see Pleasant Hill incorporate just to find out how well a complete contract city will work in Contra Costa County.

It's not a new idea.

Several years ago, Contra Costa County adopted by resolution a policy of offering any municipal service at cost.

Under this policy, cities are contracting for assessing and tax collection, health, library, pound, road engineering service, police, communications, jail and other services.

William R. Zion, author of the Pleasant Hill Government Study, states that cities have generally found that this arrangement is less costly and still permits the city to retain local control of municipal functions.

ZION also reports that at present in Los Angeles County alone, 63 cities have a total of 930 contracts with the county for various services.

About 20 of these cities contract for police and roads, he states.

Contractual cities in the Bay Area include: Altos Hills, Saratoga, Woodside, Pacifica and Half Moon Bay.

Lakewood, a Southern California city, has managed to drop total property taxes for persons living within the city limits, since it incorporated as a contract city nine years ago.

If Pleasant Hill incorporates and as a contract city it manages to prosper without a city tax, other areas might well look into a similar solution for their areas.

We Like It Here . . .

Seems to Me We've All Heard That Song Before!

By MARIE MONAHAN

IF YOU HAVE TEENAGERS in the house, maybe this score is familiar—

"I can't **STAND** my hair!"

"I've got to cut it or something!"

"They just RUINED my hair. Now I can't STAND it!"

"I did TOO tell you I needed the car tonight. Four weeks ago I told you!"

"But, Dad, everybody ELSE drives a car!"

"But, Mom, ALL the girls are wearing 'em!"

"Got a clean white shirt, Mom?"

"Everybody I know has their own room!"

"Gee, I wish I had blonde hair!"

"Gee, I wish I had a room all to myself!"

"Clean my closet? Oh, Mom, not AGAIN!"

"I know, I know . . . Now here comes that same old lecture" . . .

"Mom, you're living in another world. Times have changed."

"Where are my sox?"

"But, Mom, MY petticoat takes a Whole **PACKAGE** of starch!"

"Do I **HAVE** to do the dishes?"

"Just answer Yes or No! Never mind the speeches!"

"No other kids have chores around the house!"

"Nobody else I know works like I do!"

"She has the most FABULOUS house & her parents act Soooooo young!"

"He's an older man, Dad, about your age!"

"Mom, you should try to look young like Mrs. So & So . . ."

"But really, Mother, you **should** wear more makeup!"

"All my friends have their own TV sets."

"Mom, can you hurry it up a little? I have an important call to make!"

"Gee, everybody I know has a phone in their room."

"Why don't we put an extension in the bathroom?"

"Why can't I have my OWN bathroom!"

"But I haven't a SINGLE THING to wear!"

"What shall I wear, Oh, what SHALL I wear!"

"What are YOU wearing?"

"I'll just DIE if he's there!"

"Nobody else's parents worry like you two do!"

"Why can't I borrow Twenty Dollars?"

"But all I bought was a few stereo records!"

"I really **need** that new record, Mom!"

"You don't know who FABIAN is?"

"Gosh, Mom, do **YOU** know that song?"

"Mom, you're wrong, It's a brand new tune!"

"What overdue book . . . ? Oh . . . THAT one!

"My new sweater? Well, about two weeks ago . . . "

"At their house, they get GALLONS of milk!"

"But, Mom, you just don't understand . . . "

"His Dad lets him do ANYTHING!"

"Her Mom lets her have **EVERYTHING!"**

"You don't let me do anything!"

"You don't let me have ANYthing!"

"I'm going on a diet, Mom."

"All I took was one measly piece of cake . . . "

"ALL the icecream? There was HARDLY any . . . "

"Gee, there's never anything to eat around here."

"But all the other kids are going . . . "

"I never get to go anyplace!"

"How am I supposed to know it was for supper?"

"WELL, BACK in your day it was VERY different . . . Mom . . . " (Not so very, not so very . . .)

School Problems . . .

Why Would Anyone Become a Teacher?

By LYLE OSMON
Of Academic Associates

Please tell me why anyone would want to become a school teacher.

ANSWER: This is a question that any teacher must answer numerous times throughout the course of a year's teaching. Needless to say, the intonation of the inquirer's voice oftentimes implies that the first prerequisite to the field of education must be one of mental disturbance or impairment. The kindlier regard teachers as dedicated and saintly members of society with some kind of a mystical calling.

However, there is probably a more reasonable explanation than either of those. Each person possesses areas of creative talents. To this end, a teacher senses a fulfillment rare to other professions in that he has the opportunity to guide and witness the academic "blossoming" within a fellow human being.

What the artist does with paint or the carpenter does with hammer and saw, the teacher should do with another's thinking processes. Add to this a sense of belonging to the "parent" profession, and you might have the reason that most of those who do, teach.

Letters to The Editor

FASCIST

Dear Editor:

May I express my appreciation for your very sensitive and lucid column "Caught Between." (Staff Corner by Norman Colby, Oct. 13 Sun.)

Your story, I hope, will give courage to those attempting to witness values endangered by extremists of "left and right."

REG. C. CORWIN CALAVAN.

FASCIST

Dear Editor:

I'm no "fascist," but I have just read the Staff Corner by Norman Colby (Oct. 13 Sun) and I'm appalled.

Can it be blamed on your proof reader He either doesn't know much about the subject he's trying to discuss, or else his ability to write is so limited that he can't let his readers know what he thinks he thinks.

Why don't you stop trying to be the mouthpiece for Orinda and keep to the local news like fashion shows and such?

We don't need Mr. Colby to give us lessons in political morality—or anything else!

MARY BRYANT.

MINISTER

Dear Editor:

Thanks so very much for your editorial comment on the anonymous letter writing. I sincerely trust support such as yours will strengthen the courage of not only the clergy but all men of good will to speak forth on issues injuring their fellows.

REV. CORWIN CALAVAN.

CONSCIENCE

Dear Editor:

Thank you!

There have been many times I have had the urge to "write a letter." This time I will!

Your editorial and Under the Sun, as well as the Staff Corner did great things for my soul. Fri., Oct. 13, too!)

We of Contra Costa County can be proud of such newspaper honesty. Our conscience certainly does and must have an awakening.

Herman Silverman, Dick Osborn and Norman Colby rate a real applause and sincere gratitude from all of us—the reading public.

Thanks, and thanks again.

STELLA HILL.

YOUTH NAMES

Dear Editor:

In regard to your editorial, "Should Papers Identify Juvenile Law Breakers" in the September 29 Sun, I believe the answer is "yes," because:

1. This would help to teach personal responsibility for one's own actions. Is not "freedom with responsibility"—to do what is right and in consideration of the rights of others, a basic tenet of our democracy?)

2. This would help teach the principle that good citizens stand up for what is right and do not protect evil, even in "high" places. As a public school teacher, I found that many "good" students protected trouble makers because they feared loss of social prestige, being branded tattletales, or bullying retaliations, which frequently slowed or even prevented the school from finding and helping to correct anti-social behavior.

PERHAPS the community's protection of young law breakers leads to the adult protection of price fixers in big industry, corrupt union leaders and even crooked policemen?

3. This would help young offenders of our rather cynical age to really believe that "crime does not pay" and help prevent them from feeling and even bragging in some cases, that they got away with something; and

4. As stated in your article, this policy would "clear other (innocent) youth" helping to prevent all teenagers from being thought delinquent, a feeling they rightfully resent.

I FIRMLY agree with an editorial stand quoted in your article, ". . . if aberrant persons do not wish to see their names on the wrong side of the ledger, they should watch what they are doing," even if my own child were involved.

My opinion is not motivated by a spirit of revenge to youthful wrongdoers (I believe in forgiveness and many firmly guided "second" chances), but by a strong belief that our youth should be taught and shown the fact that good living produces good results and inner happiness whereas "bad" living produces questionable results and inner anxiety.

Mrs. Howard R. Siewert.

P.S.—I enjoy The Sun's timely and thought-provoking articles and Marie Monahan's humor very much. I believe The Sun renders a real service to our community. Thank you.

Under The Sun

Travel Bug Will Get You If You Don't Watch Out

By HERMAN SILVERMAN

Do you have the travel bug?

Sunday morning, do you turn to Stanton Delaplane and/or the travel pages?

Do you thumb through Sunset, Holiday or National Geographic?

Do you enjoy travelogues in the movies or TV?

Do you sometimes pick up a travel book at the library?

Do you like to peruse a shelf of travel folders?

Are you willing to listen (even for a few minutes) to someone telling about their latest trip to Mexico or Hawaii?

Or even a better test—will you sit through a travel movie shown by a friend?

But most of all—do you want to travel? Can you hardly wait for a trip? Do you delight in studying, reading and planning about your next jaunt?

If you've answered "yes" to a few of these questions—watch out!

A wonderful disease

You've got the "travel bug." And this is a terrible, wonderful disease!

Perhaps "disease" is the wrong word; but what is the best way to describe it?

It's like any vice, gambling, narcotics—once you are bitten it's difficult to break the habit.

But who wants to break it?

Whether you travel around the world or to Carmel for a weekend, the travel bug can be a lot of fun.

You may never actually travel to South Vietnam, but you can visit there tonight in the current issue of National Geographic. The pictures on South Vietnam and Mexico are superb.

Or you may actually travel every couple of years and enjoy planning your trip, studying languages, books, maps and folders.

Prevalent disease

In our community, the travel bug is a common ailment. It's contagious; more and more people are succumbing.

Proof

A few years ago we had only one travel office in all the central part of this county. Now we have six.

More proof:

Last Spring 150 community newspapers through the nation sponsored Suburbia Sea Parties to Hawaii. The Sun's trip was the most successful of all. Just ask any of your neighbors who went along. These people had fun. (I wasn't on the party except for one day, but I saw some mighty happy people. Since then, Eleanor and I have attended several parties given by the travelers.)

More proof:

Because The Sun is in a red hot travel area, the editor and staff have been invited to many places—some far, some near.

And now we have the travel bug—a very serious case.

Next week, I'll tell you more, but I can't resist asking the question:

Do you want to go to Europe?

Letters to The Editor

SHOPS

Dear Editor:

The "point" of your article is excellent (How about 'Shop?' Can All Our Kids Take Part? in the September 1 issue of The Sun) . . . but why didn't you make one or two phone calls first, so your information would be correct. It would have been so much more effective.

I have noticed your inaccuracies in your article. (Ed. note . . . shop is already built at Del Valle High School. Orinda people screamed long and loud but "apparently not loud enough . . . all we got was one shop after six years.")

Do believe you could follow up this article with one on advanced language and math classes.

THIS YEAR at Miramonte the seniors in advanced math had their class dropped for lack of sufficient students. I believe students should be bussed to another school when this happens, so that no advanced class should ever have to be dropped.

The board of trustees has not seen the necessity of doing this, but might be convinced with some prodding.

If this is impossible, and perhaps it is, then let's increase the size of our high schools to 1800 or so, and equip them adequately, for all types of students.

SINCE ALL of the larger towns have larger high schools it must be assumed the cost per pupil must be lower than if they were smaller (good research project).

I am also told that the number of gifted children is a definite percentage—so if you build half again as large a school you will have half again as many top students to fill these advanced programs.

Where we might have only 10 left in a fourth year German class at present, the larger percentages would give us 15 in the larger school.

Both Miramonte and Del Valle were designed to 1800 capacity if the need arose. I believe it is a necessity at present.

"LET'S INCREASE the size of our present schools before we buy more sites for additional schools. The voters gave the school district authority to borrow money from the state for two new sites at the last school bond election.

What we didn't know when we authorized this was that once we borrow and buy the sites, that if they are not built on in five years that we must repay the $350,000 or so immediately instead of over 30 years.

This commits us, and with grammar school enrollment falling behind projections in Orinda at least, I do not believe we should be committed.

Let's hold off on new sites and build up our present schools to a more workable size.

NAME WITHHELD BY REQUEST.

(Ed. note: To clarify the situation, here is a complete list of shop courses available in the Acalanes Union High School District:

Miramonte: Wood, electronics, metal and mechanical drawing.

Del Valle: Wood, electronics and mechanical drawing.

Acalanes: Wood, auto, metal and mechanical drawing.

Las Lomas: Wood, metal, electronics and mechanical drawing.

And don't forget the girls! Each of the schools offers complete facilities for home economics and homemaking, which includes cooking.)

Women in The Sun

FRIDAY, OCTOBER 20, 1961

PRESENTING a check to Mrs. Maxine Maas, supervisory coordinator at Contra Costa County Juvenile Hall, right, is Mrs. Diane Hill, left. Mrs. Hill and Mrs. Diana Coad, center, are members of Lafayette Suburban Women's Club volunteers teaching a charm course at the Hall. The check is to cover expenses of the members. Sun photo by Lee Taylor.

Glittering Fashions Will Be Modeled at Preview

A glittering occasion coming soon—a champagne preview of fall fashions — will benefit Children's Hospital of the East Bay.

The time is November 1 from 6 to 8 p.m. and the place, Joseph Magnin's new specialty shop in Oakland.

Professional models in metallic look fashions will display selections from the collections of Larry Aldrich, Adele Simpson, Harvey Berin, Herbert Sondheim, Helen Rose and other leading designers.

The clothes, shown in the Bay Area for the first time, will be flown from New York and Los Angeles.

A distinguished audience of East Bay residents is expected to mingle with western fashion editors at the event.

And, assisting in preparations for the event are Mrs. John Everett of Orinda and Mrs. Mayten and Mrs. Donald Ellis of Orinda and Hilltop. The champagne preview is sponsored by all of the hospital's branches.

Earnings from the show will benefit the part-pay program at Children's Hospital of the East Bay.

This program provides care for children from families where the income is too great to enable them to qualify for county care and yet not sufficient for them to be able to afford private medical and hospital care.

Reservations are being accepted now by Mrs. John Rosefield of Oakland and Redwood Branch. A check, together with a self-addressed, stamped return envelope may be sent to her at 6449 Estates Drive, Oakland 11. Tickets are $5 per person.

Johnsons Visit Del Monte Lodge

Recent visitors at Del Monte Lodge, Pebble Beach, were Mr. and Mrs. Stephen Johnson of Cherry Lane, Walnut Creek.

Girls' League Sponsors Sale Of Magazines

The girls' league at Del Valle and Acalanes High Schools are sponsoring a magazine sales campaign to raise funds for school activities.

Girls at Del Valle hope to use the proceeds to finance a foreign exchange student. Acalanes girls will use the funds to finance their annual mother-daughter tea and other activities.

In addition to using the money for a foreign exchange student, Del Valle Girls' League officers hope to have enough to enable them to adopt an impoverished child overseas.

Girls heading the magazine campaign at Acalanes include: Linda Bridges, girls' league president; Laurel Stanley, freshman representative; Jean Flemming, vice-president; Mary Stewart, sophomore representative; Penny David, Elizabeth Busch and Judy Geaundrot.

Del Valle girls heading their school's sales drive are: Cathy Gammon, girls' league president; Cathy Anderson, treasurer; Carol Maurer, Jan Wulbern, Dorothy Conover, Nancy Goggin, Barbara Babham, Louise Symonds, Marty Knecht, Linda Petrie, Diane Starn and Linda Winters.

Bridge Marathon Is Planned

The Oakland Chapter of Clipped Wings is sponsoring a bridge marathon as a part of its fund-raising activities for the Contra Costa Council for Retarded Children.

Times will be tailored to suit the players' convenience.

Scheduling and arrangements are being coordinated by Mrs. Joseph Lahey of Lafayette. Groups of eight people will play once a month until next June.

The top couple will win an all-expense paid weekend in Reno, flying roundtrip through the courtesy of United Air Lines.

All persons interested in participating in the marathon may contact Mrs. Lahey, 283-2384, or Mrs. Jack Kirkpatrick of Lafayette, 283-2647, for further information.

Former United Air Lines stewardesses interested in joining Clipped Wings may contact the president, Mrs. Robert Diebert of Orinda, or Mrs. Kirkpatrick.

Susan Ball, James Syar Say Vows in Danville

Susan Luclaire Ball, daughter of Mr. and Mrs. Gordon Ball of Danville, became the bride of James Milton Syar in the Community Presbyterian Church of Danville.

Rev. Orville Shick officiated at the ceremony.

The groom is the son of Mr. and Mrs. C. M. Syar of Vallejo and is graduate of San Jose State College.

Given in marriage by her father, the bride wore a gown of light ivory peau de soie with fitting circlet neckline and a full flowing skirt terminating with a chapel train.

Her veil of silk illusion was held in place by a single rose at the crown. Her bridal bouquet was of white carnations, stephanotis and lily of the valley.

Miss Marsha Ball, sister of the bride was maid of honor.

Her sister-in-law, Mrs. Dennis Ball, was matron of honor.

They, together with attendants Mrs. Robert Dean, Miss Carla Bos and Miss Gail Hough, wore sheaths of burnt orange satin with matching overskirt. Their flowers harmonized with their dresses in shapes of crystal drops hung from gold chains.

Best man was Denton Syar, brother of the groom. Ushers were George Irvin Jr., Dennis Ball, James Sullivan and Edward Salter.

Mrs. Ball Sr., wore a gown of imported silk taffeta in shades of brown. Her flowers were orchids.

The bridegroom's mother wore a Dior suit of green and brown brocade and a coreage of matching orchids.

Decorations in the church were fashioned of magnolia branches and giant bouquets of chrysanthemums in autumn colors. After the ceremony, guests attended the reception in the beautiful garden at the Ball home in Danville.

The receiving line was ribboned off between four trees of English laurel and white chrysanthemums.

A gazebo was placed in the center of the lawn. Its roof and pillars were draped with gold and white satin streamers, white nylon net and satin ribbon. Drapes on the pillars were caught back with bouquets of gladioli and chrysanthemums.

A gold cherub floating on a cloud of white net restted on the roof peak.

The bride is a graduate of San Ramon High School and Diablo Valley College. She made her bow to East Bay society in 1959.

After a wedding trip to Southern California, Mr. and Mrs. Syar will make their home in Green Valley.

Debs, Mothers Honored by Orinda Women

The Debs, a group of Miramonte High School girls sponsored by the Orinda Women's Club, and their mothers will be the guests of honored at the next women's club meeting Monday at 8 p.m., in the new Masonic Auditorium on Altarinda Drive.

The speaker will be a representative from Coronet of California. She will discuss "Poise, Makeup, and Hairstyling" with emphasis on the problems of the teenage girl. A movie will also be shown.

Mrs. Edward Patterson and Mrs. James Stockholm, senior advisors to the Debs, will welcome the guests. Refreshments will be served by members of the Odinda Woman's Club executive board, the Mesdames Clifford Campbell, William Cannon, J. C. Foss, Robert Green, Ernest Haynes, Bruch Hoffe and Eugene Monroe.

Miramonte Graduates Say Vows

The marriage of Linda Lou Mather to David Alan Rhoda was solemnized September 30 at Lafayette Orinda Presbyterian Church.

The bride is the daughter of Mr. and Mrs. Lucien G. Mather of Orinda, and a graduate of Miramonte High School. David, also a graduate or Miramonte, is the son of Mr. and Mrs. Jim Rhoda of Orinda.

For her wedding gown, Linda chose a white brocade styled with a bell skirt.

A satin rose held her circlet of illusion veil, and she carried a bouquet of white roses and stephanotis, centered with a white orchid.

Cathie Prince was maid of honor. She wore a frock of green silk and carried yellow carnations.

Best man duties were performed by Arne Groennings, and guests were seated by Charles Mather, brother of the bride.

For her daughter's wedding day, Mrs. Mather wore a shocking pink silk gown.

The benedict's mother chose a suit of blue silk shantung. Both wore corsages of palaenopsis.

The just weds planned a wedding trip to Carmel.

A WARM RECEPTION was given the new Mrs. James Milton Syar, nee Susan Ball, by her father, Gordon Ball (left), her husband's father, C. M. Syar, and the groom. This celebration took place in the garden of the Ball home in Danville after the marriage ceremony Saturday. Photo by Ted Gurney.

Auxiliary to Entertain for Easter Seal

Models for the Contra Costa Easter Seal Auxiliary fashion show-luncheon held Saturday at Orinda Country Club represented young women's organizations that assist the Easter Seal Society for Crippled Children and Adults, both locally and nationally.

Models from alumnae chapters of four college sororities included: Mrs. Ivan O. Kinchelope Jr., Alpha Delta Pi; Mrs. Gerald Ball, Alpha Gamma Delta; Mrs. Robert Davis, Alpha Chi Omega, and Mrs. Don Anderson, Kappa Delta.

Two daughters of Easter Seal Auxiliary members modeling at the show were Virginia Rosser of San Francisco State and daughter of Mrs. John Rosser, and little Miss Kimberly Moore, daughter of Mrs. Gerald Moore, auxiliary chairman.

Mrs. Allen Speaks in Stockton

Mrs. Edward Allen of Lafayette will be guest speaker tomorrow in Stockton at the annual fall conference of the Mt. Diablo District California Federation of Women's Clubs, Junior Division.

Mrs. Allen is state chairman of civil defense and safety for the clubs.

District president Mrs. Donald L. Carson of Walnut Creek will conduct the meeting.

Color Will Predominate At Fashion Luncheon

Brilliant hues will vie with soft pastel shades at a fashion show-luncheon to be presented at the Therapy Center Terrace, Walnut Creek, October 30 at 1 p.m.

Patriotic red, white, and blue will be saluted at both noon and 1 p.m., followed by a holiday nod to wintergreen, holly red, and black diamond.

Styles from the "Little Daisy" in Danville will also feature ice cream shades of lemon ice, vanilla, pink parfait, and creme de menthe blue.

Mrs. William J. Ebke of Walnut Creek, a member of Flamingo Unit of Mt. Diablo Therapy Center, will coordinate both showings. Models include: Mrs. Ray Cassani of Cardinal Unit, Mrs. DeLeon Perez of Alamo Womens' Club and Mrs. William Neidig of St. Isadore's Mothers Club.

Margery Sproelling of Walnut Creek will demonstrate the art of silk screening for luncheon guests November 3. She will also display her line of handmake Christmas cards.

The Terrace, which is located near the Broadway Shopping Center, is the newest project of the 17 units of the Mt. Diablo Therapy Center.

Members of the units staff and support the Terrace. Coffee is served daily, except Sunday, from 10 a.m. Luncheon is featured from noon until 2 p.m.

Founders' Day Luncheon for Sigma Kappas

Mrs. A. F. Friebel, national vice-president of Sigma Kappa, will be the guest speaker at the sorority's annual Founder's Day Luncheon at the Gold Ballroom of the Fairmount Hotel in San Francisco October 28 at 12 p.m.

Among the Diablo Valley alumnae of Sigma Kappa attending the luncheon will be Miss Elda Eggert and Mrs. Neil Desmond of Concord, Mesdames Donald Foster of Walnut Creek, Richard Hamilton of Danville, William Reid of Diablo, Allan Seibert and H. G. Noack of Lafayette, Dean Donaldson of Walnut Creek.

Mrs. Lawrence Harper and Mrs. E. H. Bennett of Orinda will act as hostesses for the Diablo Valley group. For reservations, call Mrs. Eugene Barrington, MU 2-4566.

KURT THE TAILOR
Now Open 3 Evenings a Week
Monday, Thursday and Friday, 9 a.m. to 9 p.m.
Tuesday, Wednesday and Saturday, 9 a.m. to 6 p.m.
SUITS Made to order — Any type of alteration
English Materials Now in Stock
1513 Cypress Walnut Creek
YE 5-7212

EXCLUSIVE ORIENTAL
Gifts and Jewelry
NARA GIFTS
1417 Duncan
Walnut Creek—YE 5-2137
Guaranteed Watch Repairing

ANNUAL SALE
All Permanents
20% OFF
HENRI'S of Lafayette
3633 Mt. Diablo Blvd.
LAFAYETTE
284-7161
open Wed., Thurs. eves.

IF YOU ARE BETWEEN THE AGES OF 56 AND 75...
you are LUCKY indeed!
THIS PRIZE IS FOR YOU
Now you can go "happily" to the hospital and collect as much as $210 each week you are there for as long as 8 weeks.
IF YOU HAVE SURGERY THAT'S COVERED TOO, UP TO LIMITS RANGING FROM $15 TO $300.
And that's not all. This protection is—
YOURS FOR KEEPS!
YOUR PREMIUM CAN'T BE INCREASED UNLESS IT IS INCREASED FOR EVERYONE IN YOUR CATEGORY.
Call us or come in for more details on the Forever Yours protection—that can be—yours forever.
W. E. JENKINS
INSURANCE AGENCY
284-4334 3503 Mt. Diablo Blvd.
Lafayette, California

There's a new symbol for pure water

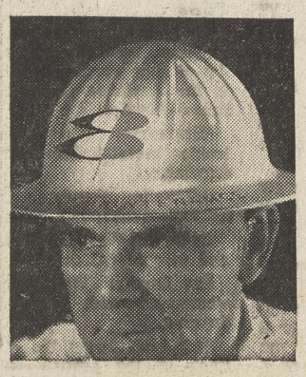

The emblem above is a brand new symbol for the East Bay Muncipal Utility District. It's part of our never-ending effort to make sure that *everything* in your EAST BAY WATER system–from the pumps and filters right on down to the business letterheads–is clean, modern, and efficient.

EAST BAY MUNICIPAL UTILITY DISTRICT
PURE WATER

Maple Bedroom Sale!
NO STORY — JUST TOO MUCH STOCK FOR OUR DINKY WAREHOUSE
HAVE to CLEAN OUT STOCKS to MAKE ROOM for MORE COMING IN

6-pc. Rock Maple Bedroom. Large 6 dwr. chest, double drsr. & mirror, Hi-poster double bed and 2 nite stands. Reg. $627.00. NOW $495.00

6-pc. Maple Bedroom, with 8-dwr. chest, 6 dwr. double drsr. and mirror, ladderback style dble. bed and 2 nite stds. Reg. $384.50. NOW $284.50

1 Bookcase Headboard w/rails and footboard. Reg. 69.50. NOW $29.50

King Size Mattress
w/2 box springs, 72" wide by 84" long
1 set only
Reg. $349.50
NOW $229.50

2 Sets De Luxe Mattresses & Box Springs
Twin size. 15-year warranty
Reg. $169.50
NOW $134.50

Odd Beds in Twins & Doubles
In maple and oak. REDUCED 1/3

FAMOUS VILLAGE SQUARE
LOW POSTER BEDS,, tw. Reg. $64.50 NOW $49.95
4-DRAWER CHEST Reg. $89.95 NOW $72.50
7-DRAWER CHEST Reg. $119.50 NOW $99.50
TRIPLE DRESSER & Mirror. Reg. $179.50 NOW $149.50
DOUBLE DRESSER & Mirror. Was $169.50 NOW $129.50
SGL. DRESSER w/painted mirror frame. Reg. $124.50. NOW $99.50

CREDIT TERMS AVAILABLE
All Sales Final, no exchanges, no returns
• YE 5-5757 •
Open Thurs. Eves.
QUAKER HOUSE
2925 N. MAIN STREET at GEARY ROAD -- WALNUT CREEK

ADMIRING the replica of their clubhouse at a recent bridge party are members of the Lafayette Women's Club, from left to right: Mrs. Jennie Linder, Mrs. Daisy Zander, Mrs. A. S. McCutcheon and Mrs. Robert H. Lockey.
Sun photo by Lee Taylor.

New Auxiliary, 'Lilts' Will Aid Las Trampas School

A brand new auxiliary of women, the "LILTS" (Ladies Interested in Las Trampas) was formed recently in Lafayette for the purpose of improving the comfort and welfare of the youngsters enrolled in the Las Trampas Residence Schoof for the Mentally Retarded.

The school located of Moraga Boulevard in Lafayette, is run and operated by o non-profit organization. Five of the six members of the executive board of directors are parents of a retarded child. They house 30 resident retardates, ranging in age from 7 to 50 years.

Because the state hospitals have become more crowded with each passing year, greater emphasis is being placed on the importance of community schools for the mentally handicapped, and the importance of community interest and activity.

Las Trampas is most anxious to improve and expand its facilities, and in order to do so has called upon and received the spontaneous interest of the following charter members of the "LILTS": Mesdames Harry Blanchard, William Newell, Orinda; Daniel Arean, David Armstrong, Rex Bowers, Carl Francee, Lafayette; Lawrence Ashworth, C. E. Burright, Robert Fitchett, Richard Hansen, Stephen Hunter, Joseph Langdell, Frank Marchi, Reggie Rice, George Stenmark, Guy Tunnell, Walnut Creek; Jack Mannie, Til Squeri, Concord; William Rebscher, Danville.

Plans are underway for a luncheon tour of Las Trampas on Saturday, in order that each of the new members can see the needs and better understand the problems. Sewing groups have been established by "LILT" members for the purpose of turning out saleable items for the third annual Las Trampas Christmas coffee Bazaar," to be held in the home of Jack Slopton, November 4, from 1 to 6 p.m.

Appointed officers of the charter auxiliary serving for six months are: Mesdames David Armstrong, president; Reggie Rice, first vice- president; Frank Marchi, second vice-president; Joseph Langdell, secretary; Lawrence Ashworth, treasurer.

LILTS (Ladies Interested in Las Trampas) was the name chosen for the new auxiliary formed recently to improve the comfort and welfare of the youngsters enrolled in the Las Trampas residence school for the mentally retarded. Looking over plans for the future are left to right, Mesdames Claud Burright, Carl Frances, Stephen A. Hunter, David Armstrong and Dan Arena.
Sun photo by Lee Taylor.

Pebble Beach Has Orinda Visitors

Mr. and Mrs. Gerald F. Laughman of Orinda have been spending a few days at Del Monte Lodge, Pebble Beach.

Mt. Diablo Is Speaker's Topic at Club Meeting

Robert Stewart, superintendent of Mt. Diablo State Park, will speak to members of the Lafayette Women's Club and guests Tuesday at 1 p.m. in Lafayette Masonic Hall.

Members of the Valley Garden Club, the Suburban Women's Club and the Lafayette Juniors have been invited to attend because of their common interest in Mt. Diablo.

Stewart, who has been with the Division of Beaches and Parks of the California Department of Natural Resources for 21 years, will gave a history of the park and its development.

Cynthia Neuhaus Acts In Comedy

Miss Cynthia Neuhaus of Orinda is participating in a production of the musical comedy "After Five . . ." which will be an original junior show at Wellesley College this month.

Daughter of Mr. and Mrs. Robert R. Neuhaus, she is a graduate of the Anna Head School in Berkeley and is an English major at Wellesly.

Junior Suburbanites Give Membership Tea

The Lafayette Suburban Junior Women's Club presented its annual membership tea Sunday at the new home of Mr. and Mrs. John Peters on Lance Court.

Mrs. Edward Allen, membership chairman, was assisted by Mesdames Richard Butler, president; Robert Myers, first vice president; George Coad, second vice president, and John Peters, treasurer, as hostesses at the affair.

Members and their guests were presented with attractice name pins on their arrival.

Mrs. Andrew Glimme and Mrs. William Hawkins poured tea while members entertained honored guests.

Among them were the Mesdames Donald Carson, district president; J. P. Overveen, Tom Jennings, Rex Bowers, John Ball, John Fitzsimmons, John Lambert Jr., Donald Stone, Norman Cates, Bryce Blakely, Horst Lueck, T. E. Johnson and H. P. Schippmann.

The Juniors recently decided to participate in the Community Improvement Program sponsored by the General Federation of Women's Clubs in cooperation with the Sears Roebuck Foundation.

Purpose of the Community Improvement Program is to provide information, inspiration and incentive for federated women's clubs to cooperate with the community in improving economic, social and cultural conditions.

Under the program cash prizes up to $10,000 are offered.

All cash awards won by clubs must be spent for the benefit of the community.

Philanthropy Chairman Mrs. Harold Hill, with the help of members, has carried out planned projects for the year. Proceeds from these projects have gone to the Cystic Fibrosis organization.

They also are providing for a charm course at Juvenile Hall, Martinez, and for child welfare.

Mrs. Richard Butler is president of the Lafayette Juniors, and Mrs. Charles Lowell is publicity chairman.

CHS Chapter To Sponsor Dramateurs

Humpty Dumpty Chapter of Children's Home Society of California held its second regular meeting of the new vear at the home of Mrs. Floyd Billings of Concord recently.

Assisting Mrs. Billings as hostess was Mr. Charle Chapman, alo of Concord.

Final plans were also made at this meeting for the sponsorship of the opening night performance of the Lafayette Dramateurs play November 17.

In addition to the business meeting, a toy sale was held for members.

Proceeds from these and other fund-raising activities of the chapters benefit the vital adoptive work for Children's Home Society of California. Chapter members are also aiding the local United Crusade campaign, from which Children's Home Society receives a portion of the funds necessary for carrying on its assistance to natural and adoptive parents of California.

Sigma Kappa Mothers Are Entertained

Mrs. Louis Brantley of Walnut Creek was hostess to the first board meeting of the Sigma Kappa Mother's Club, San Jose campus, at a recent luncheon.

In addition to Mrs. Brantley, who is president of the organization, local officers include Mrs. Paschal Poole of Orinda.

Numbered among Sigma Kappa chapter officers are: Linda Burkinshaw of Pleasant Hill; Sharon Brantley of Walnut Creek and Judy Poole of Orinda.

UNICEF Cards Are On Sale

Greeting cards which will help benefit over 56 million needy children and mothers in more than 100 countries aided by the United Nations Children's Fund will be sold locally by the Lafayette Suburban Women's Club, Mrs. Robert Tronvig of Walnut Creek announced today.

UNICEF greeting cards sell for $1.25 a box of ten. For information, contact Mrs. Tronvig, YE 5-0658.

dh

★ NOW IS THE TIME TO SELECT your own SPECIAL CHRISTMAS CARD From OUR UNUSUALLY Lovely and complete collection OPEN FRIDAY EVENINGS 'TIL 9

10% off 'til Nov. 1st

the contemporary gifts and furniture
DANISH HOUSE
PETTICOAT LANE, WALNUT CREEK
California and Bothelo Streets

SUGAR PLUM PASTRY SHOP

MERZ

OPEN HOUSE

FREE
BAKERY GIFTS
Cakes, Boxes of Cookies, Pies, etc. . . . If you are at the cash register when the BUZZER GOES off
YOU WIN!

SPECIAL
THURS., FRI. and SAT.
Oct. 19, 20 & 21
BUTTER PECAN COFFEE CAKE
Reg. 89c Special 59¢

Saturday October 21

We've redecorated our Walnut Creek Store and we'd like you to see it! Come in and have a cup of coffee and some cake with us this Saturday and see all the new Gift items we are displaying now for the holidays.

Hot Bread and Snails Every Afternoon

SUGAR PLUM PASTRY SHOPS
PARKING ALWAYS AVAILABLE
1335 MAIN YE 4-4637
WALNUT CREEK

See all the Baked treats for Decorated donuts and cookies
Special Halloween Cakes and Pumpkin Pies

Halloween baked goodies

Sutton's SHOES

NOW... exclusively at Sutton's in the East Bay Area!

Cellini
HIGH STYLE HEELS

THE "PLAZA"
Spike heel in black calf with drape trim on toe
18.99

THE "MILES"
Stack heel with squared toe in otter calf
18.99

MATCHING HANDBAGS by LEON

THE "PLEBE"
Black patent leather with met-calf trim, hourglass heel
18.99

CELLINI . . . a prominent name in high-style footwear for women . . . joins the Sutton family of famous-name brand shoes for women. Smartly styled designs as new as tomorrow in a vast selection of exciting new shades and leathers sets the pace for the coming Fall and Holiday season. You have long known Sutton's as the "place-to-go" for sport and casual footwear . . . come in and see this exciting new line of shoes . . . you'll agree Sutton's is also the "place-to-go" for your high-fashion shoe wardrobe too.

DANVILLE—255 N. HARTZ AVE.
Cellini High Heels in Lafayette store only

LAFAYETTE—989 MORAGA RD.
Open Thursday night, Oct. 19 for Italian unity days

THE FRESHEST EGGS IN TOWN . . .

GRADE AA EGGS

Great With A Slice Of Ham!

LARGE SIZE
CREAM O' THE CROP
CARTON DOZEN **49¢**

Prices On These Items *JUST REDUCED!

Prices of the following items are but a few of many that were recently reduced . . . check your neighborhood Safeway for lots more!

Bisquick	40-oz. Package	43¢
Baby Meats	Gerber's, Strained or Junior Regular Can	2 for 47¢
Peanut Butter	Skippy—18-oz. Jar	59¢
Tide Detergent	King Size Package	$1.29
Cheer Detergent	King Size Package	$1.29
Clorox Liquid Bleach	½ Gallon	39¢
Purex Liquid Bleach	½ Gallon	39¢
Velveeta	Cheese Spread—2-lb. Package	95¢
Log Cabin Syrup	24-oz. Glass	59¢
Karo Syrup	Quart Glass	49¢
Hershey Cocoa	½-lb. Can	33¢
Orange Juice	Scotch Treat, Frozen 6-oz. Can	5 for 89¢
Hormel's Spam	12-oz. Can	49¢
Salvo Detergent	3-lb. Package	79¢
Metrecal Liquid	6 Pack (8-oz.)	$1.69
Heinz Ketchup	Regular or Hot—14-oz. Bottle	23¢
Del Monte Catsup	14-oz. Bottle	2 for 35¢
Lipton's Tea	Carton of 48 Bags	59¢

Our Everyday Prices . . . WHY PAY MORE?

These are typical examples of the low everyday prices you find on food and household needs . . . there are hundreds more at your Safeway!

Carnation Milk	Tall Cans	2 for 29¢
Baby Food	Gerber's, Strained—Regular Can (Junior . . . Reg. Can 2 for 23c)	3 for 27¢
Jell-O	Assorted Flavors—3-oz. Package	3 for 29¢
Nucoa Margarine	1-lb. Carton	29¢
Crisco Shortening	(Deal Pack) 3-lb. Can	84¢
Kotex	12 Pad Package	39¢
Tide Detergent	Giant Package	79¢
Zee Tissue	4 Roll Pack	39¢
Kleenex Facial Tissue	400's Package	25¢
C&H Sugar	Powdered or Brown 1-lb. Carton	2 for 29¢
Aluminum Foil	Reynolds—25 Foot Roll	33¢
Zee Napkins	80 Count Package	2 for 23¢
Award Margarine	1-lb. Carton	39¢
Tomato Soup	Campbell or Heinz 10½-oz. Can	2 for 23¢
Meat Soups	Campbell's or Heinz 10½-oz. Can	2 for 33¢
Vegetable Soups	Campbell or Heinz 10½-oz. Can	2 for 27¢
APPLE CIDER	Town House—Gal.	89c
Toilet Soap	Dial, Zest, Regular Bar	2 for 29¢
Ivory Liquid Detergent	22-oz.	65¢
Wax Paper	Kitchen Charm or Zee—Regular Roll	19¢
Scot Towels	Regular Roll	5 for $1

SMOKED HAM *as you prefer it...*

Safeway completely processes these select 11-14 pound smoked hams as shown above ... SLICES for frying and ENDS for baking or seasoning ... M-m-m Delicious!

Shank or Butt 'End' Pound **39¢**

Center Slices Pound **89¢**

Fresh Oysters
Famous "Captain's Choice" Brand
Medium Size—12-oz. Jars
59¢

Trimmed Smelt
Small, Pan-Fryin' Fish . . . Just Smackin' With Goodness! Head Off—Fully Cleaned—1-lb. Pkg.
3 for $1

B-B-Q Franks
Plump, Juicy, Tasty . . . Ideal With Sauerkraut!
POUND **43¢**

Veal Cutlets
Boneless, Chopped, Molded & Fresh Frozen—Easy To Prepare!
POUND **69¢**

Safeway's Featured

Margarine Coldbrook—1-lb. Carton **6 for $1**

Wesson Oil 24-oz. Glass **39¢**

Best Foods MAYONNAISE—Quart Glass **59¢**

C&H Sugar Pure Cane **10 Lb. Bag 97¢**

Gold Medal FLOUR All-Purpose **10 Lb. Bag 99¢**

VOLUME NO. 6 OF YOUR BEAUTIFUL NEW "GOLDEN BOOK ENCYCLOPEDIA"
For High School Students, Now on Sale!—$1.29

Green Peas	Town House—17-oz. Can	4 for 69¢
Margarine	Allsweet—1-lb. Carton	29¢
Brownie Mix	Betty Crocker—16-oz. Pkg.	3 for $1
Corn Bread Mix	Dromedary 15-oz. Package	2 for 49¢
Spaghetti Sauce Mix	Lawry 1½-oz. Pkg.	25¢
Mushroom Sauce	Dawn Fresh 6-oz. Can	10¢
Spaghetti	Family Pack—4-lb. Plio Bag	59¢
NBC Oreo Creme	Sandwich Cookies 11-oz. Package	39¢
BC Cocktail	Orange-Apricot 46-oz. Can	2 for 69¢
SOS Scouring Pads	18's Package	39¢
Cake Mixes	Betty Crocker—All 41c Varieties	3 for $1

MANOR HOUSE MEAT PIES
Frozen—Chicken, Turkey, Beef, or Tuna—8-oz.—Each **5 for $1**

PUMPKIN PIES
8-Inch (Full 24-oz.)
Bel-Air—Frozen—Each **39¢**

BEL-AIR PEAS
Frozen—10-oz. Package **6 for 89¢**

DETERGENTS
PARADE or SU-PURB
48-oz. Package **49¢**

DUPONT SPONGES
Large Assorted Colors, Ea. **29¢** Combo Each **29¢** Super Cellulose Each **59¢**

***CHRYSANTHEMUMS . . . NOW IN BUD or BLOOM!**
Large, Hardy Plants . . . Great For "Fall" Color . . . Come Early . . . These Plants Won't Last Long At These Low Prices . . .
COME EARLY FOR BEST SELECTION!—GALLON CAN SIZE . . . REGULAR 79c—EACH **49¢**

*Nursery Items Available Only at Your Safeway Garden Center
STEVENS CREEK BLVD. & WINCHESTER RD.

Center Slices, Butt or Shank Ends, *Half or Whole

(*Your Choice . . . SHANKLESS, VACUUM PACKED or CONVENTIONAL STYLE!)

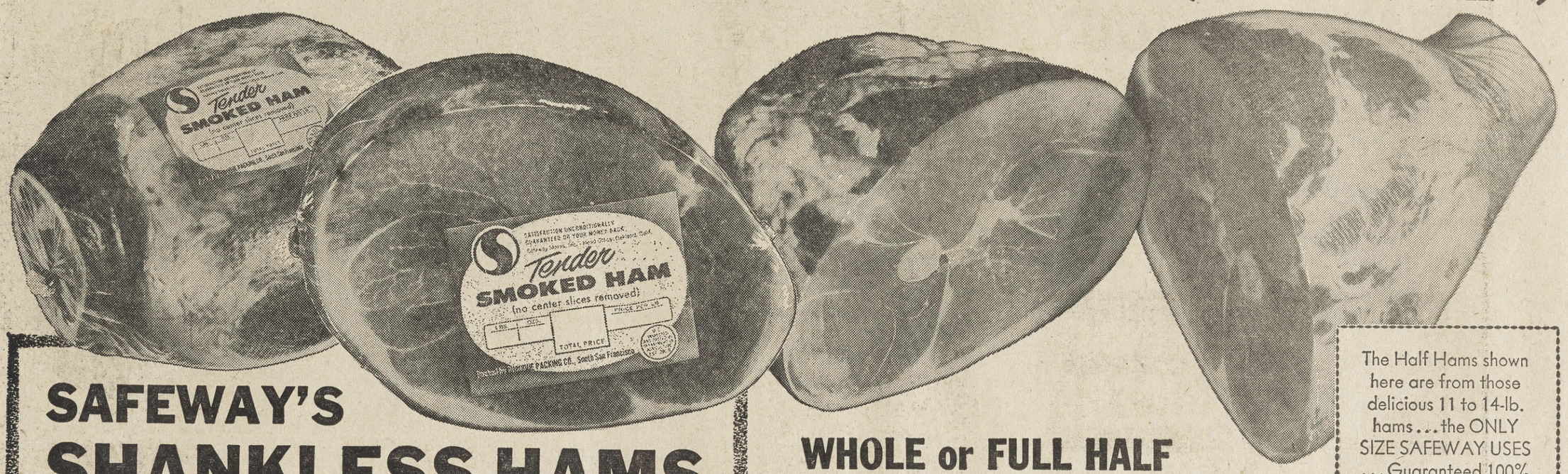

SAFEWAY'S SHANKLESS HAMS

"BEST" for Quality! "BEST" for Flavor!

FIRST QUALITY—Small (11 to 14 Pounds)—Eastern
- VACUUM PACKED . . . Protects Flavor and Freshness!
- SHANKLESS . . . Less Waste! . . . More Ham!

WHOLE or EITHER FULL HALF—Lb. **51¢**

WHOLE or FULL HALF

Halves Prepared As Shown Above . . . Your Choice—Lb. **47¢**

The Half Hams shown here are from those delicious 11 to 14-lb. hams . . . the ONLY SIZE SAFEWAY USES . . . Guaranteed 100% satisfactory or all your money back!

Ground Beef
Freshly Ground, Lean, Tender and Flavorful
2 Lbs. 89¢

Ground Chuck
Prepared From Lean Cuts of U.S.D.A. "Choice" Grade Beef Chucks
POUND 69¢

Ground Round
Exceptionally Lean, Fine Grind U.S.D.A. "Choice" Grade Beef
POUND 89¢

Weekend Specials!

BREAD
Mrs. Wright's—White or Wheat (Reg. 29c) Jumbo Loaf
3 for 69¢

SAVE 5¢ ON SAFEWAY CHEESE
5c off on any of the following random weight packages of Safeway Brand Cheese . . . Mild Cheddar, Monterey, Sharp, Longhorn, Burger Slices, Kumin-Ost, Extra-Sharp, Mozzarella, Dry Monterey, Sharp Club, Swiss or Imported Danish Bleu . . .
Your Choice of SLICED, CHUNK or LOAF

FOLGER'S COFFEE
Vacuum Pack (1-lb. Can 63c) **2 Lb. Can $1.15**

Folger's Instant Coffee 6-oz. Jar 79¢

U. S. No. 1 RUSSET POTATOES
. . . take your pick from the "Pick of the Crop"!

Economy Pack
. . . A Real Budget Pleaser!
10 POUND BAG
29¢

Selected 6 to 14-Ounce BULK
"BAKERS"
Lb. 5¢

Waldorf Pack
. . . See What You Buy!
10 POUND BAG
45¢

More "Pick-of-the Crop" Favorites!

Pears Choice Mountain-Grown Bartletts **2 Lbs. 29¢**

Celery Clean, Green Stalks—Each **15¢**

Carrots Crispy-Fresh . . . Tops Off! **3 Lbs. 19¢**

Rutabagas Select Northwest Quality **2 Lbs. 19¢**

BANANAS
CHOICE, FIRM GOLDEN-RIPE FRUIT—Lb. **12¢**

APPLES
EXTRA-FANCY IDAHO DELICIOUS **5 Lbs. 49¢**

TOMATOES
Firm Red-Ripe . . . Best For Slicing or Salads!
2 Lbs. 29¢

LETTUCE
Cracklin' Crisp Heads . . . Best For Green Salads!
2 for 19¢

Safeway Dairy Foods . . .

Frozen Dessert	Joyette Imitation Ice Cream ½ Gallon Carton	39¢
Cottage Cheese	Lucerne—Pint Carton (Quart Carton 57c)	29c
Pressurized Cream	Lucerne—7-oz. Can	39¢

Grade AA Butter
1st Quality—Lucerne Cubes—1-lb. Carton **69¢**

BUSY BAKER CRACKERS

GRAHAM	SNACK
1-lb. Pkg. 2 for 69¢	1-lb. Pkg. 29¢

Pard Dog Food No. 1 Can **6 for 89¢**

Capt. Kitt Cat Food (Case of 48 $4.50) 6¼-oz. Can **10 for $1**

ADVERTISED SPECIAL WEEKEND PRICES EFFECTIVE WED. THRU SAT., OCT. 18, 19, 20, 21, IN

Lafayette, Walnut Creek, Rheem, Orinda, Pleasant Hill, Concord, San Ramon, Danville and Martinez

SAFEWAY

Garden Center Prices Effective Thru Tuesday, October 17

BLUE CHIP STAMPS Given On All Garden Center Purchases!

✻ BOTTLE BRUSH (Callistemon Lanceolatus) Evergreen—Fast Growing—Beautiful, Colorful Red "Bottle Brush" Flowers—GALLON CAN SIZE—Each **79¢**

✻ HIBISCUS PLANTS Choice Large Plants—Mostly 3 Feet High—Good Color Selection—A "SUPER SPECIAL" GALLON CAN SIZE—Each **49¢**

. . . A REPEAT SPECIAL *Dwarf Meyer Lemons or Rangpur Limes GALLON CAN SIZE—Each (ALL SOLD LAST TIME OFFERED) **49¢**

Dons 'Almost' Pull Upset; Rams Win Again

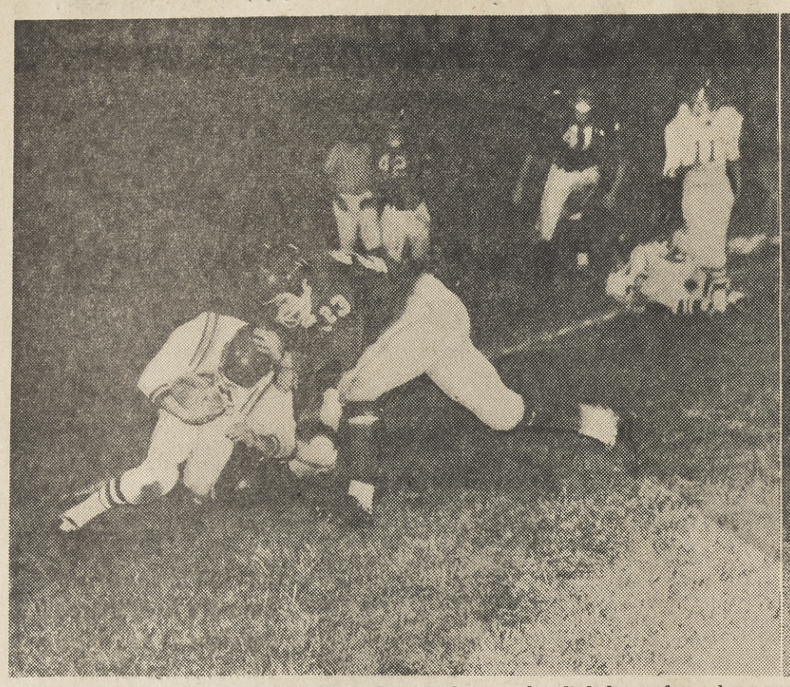

ACALANES sophomore Halfback Bob Brabant is hauled down from behind by an unidentified Las Lomas tackler as Larry Gabie (23) applies the "clincher" in the third quarter of last Friday's near-upset. Brabant, who gained five yards on the play, was the Dons' workhorse on offense. Sun photos by Bob Rush.

PLEASANT HILL Halfback Dennis Barry (22) is ready to make his move as Pacifica Halfback Mike McInerney (36) attempts to turn the corner in last Friday night's game at Pleasant Hill. Barry got his man, but not until he had picked up six yards. The Rams defeated the Spartans, 18-7, for their fourth straight win.

FOOTBALL BALLET at Pleasant Hill last Friday night brings together Ram Tackle Bill Foulk (75) and Pacifica End Jim Morris (84). Foulk appears to be surrendering as the ball hits him in the back of the head. Actually, he's just broken up a pass intended for Morris.

Mats Tie for First Place in JV Standings

Miramonte's junior varsity defeated Del Valle, 19-0, last week to tie for first place honors in the Foothill League with Piedmont.

Dick Blair took a pass from quarterback Pete Boyle for 25 yards and the first score for the Matadors. Blair added the second TD when he smashed off-tackle for 12 yards.

Bill Cooper scored the final tally, skipping around end for eight yards.

Piedmont tied Acalanes, 6-6, giving Miramonte the tie for first place. Acalanes hit pay dirt when Bob Strain passed 50 yards to Bob Siefker.

San Ramon took third place by tying Las Lomas, 6-6.

Wolf quarterback Wayne Canterbury passed to fullback Tom Angelo for 35 yards and the tally in the second quarter.

Las Lomas scored the tying TD in the final period when Mike Johanek blasted off-tackle for eight yards.

The Knights came within six inches of a touchdown in the last few seconds of the fourth quarter.

FOOTHILL LEAGUE
JV STANDINGS

	W	L	T
Miramonte	2	0	1
Piedmont	2	0	1
San Ramon	1	0	1
Acalanes	1	1	1
Las Lomas	0	1	2
Del Valle	0	2	0
Alhambra	0	2	0

Hartnell Dumps DVC In Cross Country

Diablo Valley College was defeated by Hartnell College, 22-33, in a cross country meet last week at Monterey.

Mike Brodie of DVC won the three-mile run with a time of 17:10.

Knights' Frosh Win 3rd Game

Las Lomas remained undefeated and in first place in the Foothill Frosh League last week by downing San Ramon, 12-6.

Pete Breuleux tossed a 10-yard pass to end Rick Arnold for the first TD in the second quarter.

Mike Odell scored the winning touchdown in the third period on a magnificent gallop that covered 65 yards.

Miramonte nipped Del Valle, 7-6, to take second place.

Miramonte recovered a Trojan fumble in the second period and drove 70 yards to the score. Quarterback Nelson Anderson scored on a 30-yard run.

Acalanes gained a tie for fourth place with Piedmont by beating the clan, 20-6.

Dave Metcaff scored two of the Dons touchdowns.

Bill Hocking recovered a fumble in the air and scampered 30 yards for the third TD.

Rams Win Fourth Straight–Beat Pacifica, 18-7

Halfback Dave Clark intercepted four passes and scored two touchdowns on runs of 50 and 85 yards to pace Pleasant Hill to its fourth straight win last Friday night over visiting Pacifica, 18-7.

The win was the second for the Rams in Contra Costa Division play. They are tied with Pittsburg for first place.

Fullback Tom Foster scored Pleasant Hill's other touchdown.

IN ALL, the Rams picked off six Pacifica passes as the Spartans unveiled a spread formation with Bob Maxwell at the tailback spot.

The Spartans only touchdown was on a 75-yard screen pass from Maxwell to halfback Mike McInerney, but the Rams had the game in the bag at the time.

After taking the opening kickoff, Pacifica gambled on a long pass play with a second down and inches situation at their own 30.

Clark intercepted the aerial on his own 40 and moved to midfield before being brought down.

THEN, on Pleasant Hill's first play from scrimmage, Clark sped the 50 yards to paydirt. Halfback Dave West's conversion attempt was wide.

For the fourth straight time, Pacifica lost the ball via the interception when linebacker Dennis Barry made the pickoff and ran it back to the Pacifica 35.

Four plays later the Rams moved to a 12-0 lead.

After a Nelson Shelton to Vic Mann pass put the ball on the one, Foster banged over on his second try. Foster tried to run the extra point, but he was piled up short of the goal line.

Following the second half kickoff, Pleasant Hill moved to the Pacifica nine, but the Spartans held and a field goal attempt by tackle Chuck Bray was no good.

The Spartans then moved the ball to their own 49 before punting.

Pleasant Hill took over on its own 11, and took only two plays to score again.

SHELTON gained four yards on a sneak, then Clark broke loose for his 85-yard touchdown run.

Wolves Deal Miramonte First Loss

By ROGER JERNIGAN

Quarterback Jim Geldermann scored the winning touchdown and set up another to lead San Ramon to a 14-7 upset over previously undefeated Miramonte last Friday in a Foothill League opener.

Friday the 13th proved to be a bad day for the Matadors, who were working on a string of five straight wins and were unbeaten in six outings over the past two seasons. They had won their three non-league starts this year.

The Wolves drew first blood in the FAL opener at Orinda, scoring with just 54 seconds left in the first half.

AFTER an exchange of punts, San Ramon took the ball on the Miramonte 47-yard line and marched for the score.

The key play was a 22-yard run by Wolf quarterback Jim Geldermann to the Matador 10.

Mike Mivelaz bolted over right tackle for the touchdown and Kit Carson added the extra point.

Miramonte had threatened twice in the first half, but a pass interception and a fumble halted the drives.

In the third period Miramonte scored the second time it got the ball, moving 60 yards in 15 plays.

A Gaffaney aerial to end Mike McQuaid for 20 yards was the big play for Miramonte in its drive to pay dirt.

Gaffaney sneaked the pigskin over from the one-yard line. Jim Lewis tied the score with his placement.

Wolf Don Nelson intercepted another Gaffaney pass early in the final period and ran to the Matador 34-yard line to set up the winning touchdown.

TWO eight-yard runs by Geldermann put the ball on the 16.

On the next play Geldermann scored the winning touchdown. Kit Carson added the extra point to give San Ramon a 14-7 lead.

Miramonte went to the air in a desperation attempt after an exchange of punts late in the period.

Nelson spoiled the drive again with another interception and San Ramon had its first victory of the season over a highly-rated Miramonte team.

Down the Alley . . .

Bill Frech Fired a 224; Five 600s at Rheem Bowl

Bill Frech, league secretary, paced his Mansanto Chemical team to three wins over the Kailum No. 3 team in the RVW (Rip Van Winkle) Handicap League last Monday, with a 244 high game and a 630 series. Frech has a 168 average.

Lee moon, the house representative for the Contra Costa Women's Bowling Association, took the honors this week for the distaff side, as she paced her Castlerock Park team to a 4-0 shutout of the Kai-Perm No. 2 team in the Thursday Bowling Belles

Lee, who with her husband Butch, comprise Contra Costa's most avid bowling couple, hit the pins for games of 169-197-180 for a 546 series.

OTHER league leaders:

Episcopal Mixed — Joe Guegee, 547; Dave Mackie, 210; Laura Gartner, 215—531.

Guys and Dolls — Marge Dole, 183, and Chris Bariga, 489, for the Dolls and Bud Herrier bowled 207—561 for the Guys.

Merrie Mondays — June Abbey, a 176, and Maggie Berger, a 483 series.

Walnut Scratchers — Lorna Anderson bowled a beautiful 535 series and Mae Anderson copped the high single with a 205.

Diablo Scratchers — Frank Victor toppled the maples for a 221—580 series.

Gutterdusters—Lee Campbell continued his fine bowling with a 579 series and Bob Leuthold copped high game with a 223.

Fourcasters — Frank Smith, a 572 series; Bob Heide, 227; Jean O'Dell, 182—518.

WALNETTOS—Maivis Oehler, 183—448.

DV Handicap — Ed Miller, a 208 game, and W. Johnson, a 536 series.

Junior Majors — Don La Rivers bowled a 224 game and young Dave Haas took high series with a 567.

Double Handicappers — Ella Mae Roessler continued her great bowling with a 190—545 count for the gals and John Salfrank bowled a 210 game. Bob Leuthold copped high series with 545.

Mixups — Bob Elston bowled 520, Gil Armstrong, a 211. Letha Hopkins paced the women with a 178—516. Gwen Medieros also managed a nice 514 series.

Squarefours —Evelyn Godfrey paced the ladies with a 442 series and Carolyn Bengston bowled a nice 187 game. Dick Graham bowled 201 for the men and Cliff Lamoreau bowled a 506 series.

Ball and Chain — Melva Schaff paced the gals with a 204—536 and Bill Burns led the men with a 575 series. Bill Smith had high single with 216.

RHEEM BOWL

Monday night the boys were fighting for high series with five 600's rolled by Bill Glogovac, who took top honors with a big 650; Dusty Blair, 641; Bob Tank, 617; Hal Grant, 615, and Hal Karlsrud with 612.

High game for the week went to Bill Brooks on York and Company team for rolling a nice 247. Al Krajcar was second with 238 for Pool Excavators.

La Val's team shot the high team game with a mighty 990 and Val Strough Chevrolet's men came up with 2806 for three games.

On the Rheem Bowl Galaxy Room's team, Frank Helm rolled an all spare game for a 188.

Other high scores for the week were:

Rheemette trio, Elsie Wigle, 201, and Donna Knoph, 536 series; Fitzpatrick Circus: Walt Foster, 211 game, and Dianne DeBroynkops, 188; Walt Foster, 562 series, and Mary Nixon, 457.

Latecomers: W. Fjellstrom, 202 and 531; Donna Newfield, 183, and Elsie Wigle, 473. Monday Mourners: Florence Mosk, 200 and 489. Rheemettes: Sue Washburn, 196, and Barbara Horning, 495. Spouse and Louse: N. Howell, 229 and 581; and Ethell Buell, 192 and 485.

Hits and Misses: Al Krajcar, 231 and 589; and Dawn Biegel, 201 and 550. Tuesday Nite Tigers: Pete Massoni, and Gene Jurkiewicz both with 196 and Jim Sowers with 528. Bowling Belles: Barbara Stengel, 162 and 447, and Caral Anderson, 162. Del Rey Mothers: Nancy Longacre, 169 and 473.

Sundowners: Barbara Gimbel, 200, and Wanda Gallagher, 513. Rheem Valley 750: Lou Fanucchi, 206 and Larry Paquette, 551. Belles and Beaus: A. O'Dell, 210 and 585; and Ann Nie, 208 and 500.

Gutterdusters: Bill Stirton, 216 and 711 (4 games). Morning Strikers: Mary Lou Beeler, 202, and Wanda Vivian, 493.

In the Ball and Chain League Bob McAdam, bowling on the McAdam Homes team put together games of 253, 217 and 225 for a walloping 695 series.

MONUMENT

Blue Monday 800 League—Mt. Diablo Silents retained its hold on first place by taking all four points from Crenna Tires. Bob Nobles-Parker Robb took three points from Al Charchidi Vanguards to move up to second place. Rick's Piano Bar is in third place.

Oliver Johnson of Mt. Diablo Silents shot both the high game and high series of the night with games of 226, 183 and 195 for a 604.

The Hard Luck 761 League — Concord Druids took three points from Oak Park Liquor to retain its hold on first place. Oak Park Liquors are in second place. Willert and Hendriksen are in third place.

Robbie Robison of Oak Park Liquors shot the high game of the night, 228.

Tom Walker of M.B.F. Speedisets shot the high series of the night, 549, with games of 184, 173 and 192.

Monument Major League — Monument Bowl retained its hold on first place by taking one point from Stonescape. Contra Costa Door and Team No. 8 are tied for second place.

Ron Gates of Team No. 8 shot the high game and the high series of the night with games of 215, 212 and 212 for a 639.

Clayton Valley 750 Handicap—Miilu and MacPherson took two points from Techel Tractor to retain its hold on first place. Techel Tractor retained its hold on second place. Chick's Donuts are in third place.

Dave Hunter of Chiek's Donuts shot both the high game and high series of the night with games of 192, 222 and 153 for a 567.

Keglers 786 League — Team No. 6 retained its hold on first place by taking two points from Concord Marina. Concord Druids retained its hold on second place by taking two point from Team No. 8.

Ben Bennassini of Concord Droids shot the high game of the night, 215.

Rocky DeRoco of Concord Marina shot the high series of the night, 549, with a games of 183, 182 and 184.

HORS D'OEUVRES TRAYS MADE EASY
a best seller by
SKI'S SAUSAGE SHOP
1511 CYPRESS AVE., Walnut Creek
"The Home of the Sophisticated Foods"
Monday thru Saturday 10-6 YEllowstone 5-3826

YOUR SAFEWAY GARDEN CENTER IS LOCATED AT
3540 MT. DIABLO BLVD. at Orchard in LAFAYETTE

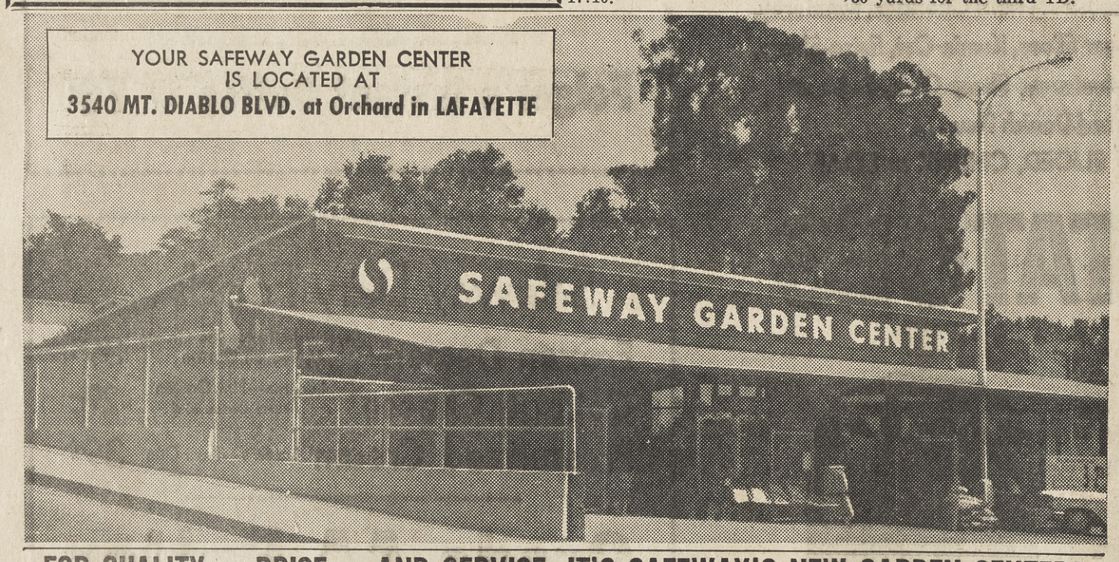

FOR QUALITY • PRICE • AND SERVICE, IT'S SAFEWAY'S NEW GARDEN CENTER!

SPECIAL PURCHASE...
CHRYSANTHEMUMS
Beautiful, Large Hardy Plants . . .
NOW IN FULL BUD OR BLOOM . . .
Great For "Fall" Color . . . Come Early—
These Plants Won't Last Long At These Low Prices
. . . Come Early For BEST Selection!
GALLON CAN SIZE
REGULAR 79c . . . Each 49¢

BOTTLE BRUSH
(CALLISTEMON LANCEOLATUS)
Evergreen—Fast Growing—Beautiful Colorful Red "Bottle Brush" Flowers—With Early Spring Reddish Foliage
GALLON CAN SIZE EACH 79¢

COTONEASTERS
(LIMITED QUANTITIES)
Upright or Ground Cover Varieties
APICULATA . . . MICROPHYLLA
HORIZONTALIS . . . PARNEYI
GALLON CAN SIZE EACH 79¢

WE GIVE BLUE CHIP STAMPS

. . . A REPEAT SPECIAL . . .
DWARF MEYER LEMONS or RANGPUR LIMES
(ALL SOLD LAST TIME OFFERED!)
GALLON CAN SIZE—EACH 57¢

GARDEN CENTER HOURS:
9 A.M. TO 8 P.M. THURS. and FRI.
9 A.M. TO 6 P.M. ALL OTHER DAYS
These Specials Offered Through Tuesday, October 24

SAFEWAY

HYDRAMATIC SPECIAL
99.50 MOST AUTOMATIC TRANSMISSIONS
REBUILT-INSTALLED
COMPLETE
2350 Webster TE 4-4434
3050 Broadway TE 4-4434
660 Van Ness GR 4-2292
270 Santa Clara CY 2-4775
WRITTEN WARRANTY
TRANSMISSION ADJUSTED WHILE YOU WAIT Taxes not included 4.95
OLDEST SPECIALIZED AUTOMATIC HOUSE IN THE WEST
HOLLIDGE HYDRAMATIC SERVICE
1532 Mt. Diablo Blvd. • Call YE 4-1330 Today! • Walnut Creek

Las Lomas Battles Piedmont in FAL 'Crucial' Tonite

Las Lomas Is Underdog; Pleasant Hill Favored

Pleasant Hill is unanimously picked to win a close one over Clayton Valley and Las Lomas is the majority pick to be defeated by Piedmont in another close game.

These are the predictions for the top area high school games this week by the four members of the Sun sports staff.

The Rams are picked by all four writers, but the greatest point spread allowed by one person is just one touchdown and an extra point.

IN OTHER high school games of local interest, College Park is the unanimous choice to defeat Pacifica and find its winning ways again.

Miramonte is the overwhelming choice of the four writers to get back on the right track at the expense of winless Acalanes.

After winning its first game last week, San Ramon is picked by all four staff members to hand Alhambra its fifth straight defeat.

Del Valle is also an unanimous choice to win. If they do, it'll be five in a row for the Trojans.

Around the office the "fearless foursome" isn't talking much about last week's prognostications.

ANDERSON and Jernigan were the best with very mediocre 6-4 records.

Sports Editor George Colburn was 6-5, missing for the first time on his "Wild Card Pick of the Week."

After picking four straight National Football League upsets, Colburn was upset by the powerful Green Bay Packers. Colburn had picked the Cleveland Browns to win.

This week the editor sees the Dallas Cowboys to knock the World Champion Philadelphia Eagles out of first place in the NFL's Eastern Division, 24-21.

Hec Hancock had his poorest week to date when he posted a 5-5 record last weekend.

THE CONCENSUS (30-20) choices for this week's top ten high school, college and professional game are as follows:

Pleasant Hill over Clayton Valley (4-0)—It could easily go the other way.

College Park over Pacifica (4-0)—The Spartans will make it interesting.

Miramonte over Acalanes (4-0)—The Dons are still looking for that first touchdown.

San Ramon over Alhambra (4-0)—The Wolves now have a win streak going.

Piedmont over Las Lomas (3-1)—The Knights need more scoring punch.

Del Valle over Pitt JVs (4-0)—Both teams are undefeated.

Cal over USC (3-1)—Bear rooters starting smelling roses last week.

Washington over Stanford (3-1) — Huskies' home field makes the difference.

San Diego over Raiders (4-0)—The Chargers are just too tough.

49ers over Chicago (4-0)—The 49ers will have to play better this week.

COLBURN (37-18) — Pleasant Hill over Clayton Valley, 20-14; College Park over Pacifica, 12-7; Miramonte over Acalanes, 21-6; San Ramon over Alhambra, 14-0; Piedmont over Las Lomas, 20-14; Del Valle over Pittsburg's JVs, 27-0; Cal over USC, 27-20; Washington over Stanford, 14-8; San Diego over Raiders, 38-17; 49ers over Chicago, 24-14.

HANCOCK (32-18) — Pleasant Hill over Clayton Valley, 12-7; College Park over Pacifica, 19-6; Miramonte over Acalanes, 14-6; San Ramon over Alhambra, 21-6; Piedmont over Las Lomas, 14-7; Del Valle over Pittsburg's JVs, 20-14; Cal over USC, 21-14; Washington over Stanford, 20-15; San Diego over Raiders, 35-21; 49ers over Chicago, 24-21.

JERNIGAN (31-19)—Pleasant Hill over Clayton Valley, 20-13; College Park over Pacifica, 21-19; Miramonte over Acalanes, 30-6; San Ramon over Alhambra, 21-14; Piedmont over Las Lomas, 20-7; Del Valle over Pittsburg's JVs, 27-20; Cal over USC, 28-24; Stanford over Washington, 14-13; San Diego over Raiders, 40-31; 49ers over Chicago, 30-19.

ANDERSON (31-19)—Pleasant Hill over Clayton Valley, 20-14; College Park over Pacifica, 14-7; Miramonte over Acalanes, 28-6; San Ramon over Alhambra, 14-6; Las Lomas over Piedmont, 14-13; Del Valle over Pittsburg's JVs, 21-13; USC over Cal, 21-6; Washington over Stanford, 14-7; San Diego over Raiders, 28-13; 49ers over Chicago, 28-7.

JV Schedule

TODAY

Clayton Valley at Pleasant Hill, 5:45 p.m.

College Park at Pacifica (Mt. Diablo field), 5:45 p.m.

THURSDAY

Piedmont at Miramonte, 3:30 p.m.

Del Valle at San Ramon, 3:30 p.m.

Alhambra at Acalanes, 3:30 p.m.

Frosh Schedule

THURSDAY

San Ramon at Del Valle, 3:30 p.m.

Acalanes at Alhambra, 3:30 p.m.

Miramonte at Piedmont, 3:30 p.m.

San Ramon at Del Valle, 3:30 p.m.

College Park at Clayton Valley, 4 p.m.

Mt. Diablo at Pleasant Hill, 4 p.m.

Rams Win Sacto College Cross Country Meet

Pleasant Hill High School's Cross Country team captured the high school varsity trophy in the fifth annual Sacramento State College Invitational last Saturday.

The Rams finished with 43 points to win easily over defending champion Washington of Fremont which finished with 66.

Five Pleasant Hill runners were among the first 15 finishers in the two-mile race.

Jim Baker of La Sierra won in 9:52.

The championship Pleasant Hill team was Doug Brown (seventh, 10:23), Al Oxley (ninth, 10:26), Dick Gentry (13th, 10:30), Bob Aguilar (14th, 10:35), ad Pete Sturman (15th 10:39).

More Sports On Next Page

Del Valle Seeks Fifth Triumph at Las Lomas Tonite

By DAVE ANDERSON

Del Valle's Trojan football team opens the second half of their season as they tangle with the Pittsburg Junior Varsity tonight at Las Lomas. The contest will be played on that gridiron with kick-off time at 8 p.m.

The Pirate's Junior Varsity will be putting its undefeated record of four straight victories against an identical record of Del Valle, and the resulting contest ought to be a very tough one.

The Pirates were not scored upon until Clayton Valley turned the trick last week.

Reports indicate that they have exceptional speed as well as a fine passing attack led by a talented passing quarterback.

THE PIRATES, being a junior varsity, will not have a heavy line, but their proven ability to score time and again will give the Trojans plenty to handle.

After two weeks of hard practice, resulting from a bye last week, Del Valle ought to be "up" for this game in fairly good physical condition.

The Trojans will be hurt in one vital spot, however, as their rugged linebacker, Burnell Pompenay, will be out of action at least one more week because of torn knee ligaments incurred in the San Rafael game two weeks ago.

In reviewing the first half of the season, head coach Jerry Bellon cited the Trojans' refusal to quit under adverse conditions as the one main cause of their undefeated record. He noted that their inexperience caused some defensive and offensive lapses, but their desire more than made up for this.

Also, the ability to keep the other team away from pay dirt has helped considerably. The Trojan line has become especially tough inside the 20 as they have allowed only three touchdowns.

COACH Bellon lauded Bob Kovats, with his fine passing; Bill O'Toole, leading ground gainer; Mel Cameron, hard running fullback, and Max Christiansen, glue-fingered end, as outstanding offensive players.

Christiansen, O'Toole, Randy Quadros, and Mike Valcke have been standouts all seasodn on defense.

After tonight's game, Del Valle will have three varsity contests remaining: Junipero Memorial of Santa Cruz at Las Lomas on October 27; St. Elizabeth's of Oakland, there on November 4, and Terra Linda, there on November 10.

Bulldogs Trounce Knight Harriers

Alhambra handed Las Lomas its second cross country defeat this season, 16-45, in scoring a nearly perfect win last Thursday.

Terry Ross won first place, West Laccoarce second, Carl Gray third, and Bob Weyhe captured fourth for Alhambra.

Dave Reynolds of Las Lomas spoiled the perfect win by taking fifth place.

Las Lomas was beaten the week before by Miramonte whose runners did score a perfect win by taking the first five places.

-Sun Sports-

FRIDAY, OCTOBER 20, 1961

AFTER THE GAME there was nothing to do but talk about what might have happened . . . if Acalanes Head Coach Buzz Williams (center) is probably lamenting the offside penalty which cost his team a touchdown and a sure tie. Winning Coach Duane Louis of Las Lomas (left) and Acalanes Assistant Coach Ron Sterni are interested listeners as the threesome leaves the field last Friday night. Sun photo by Bob Rush.

College Park Unbeaten String Ends at Four

College Park, prep football's "Cinderella Team of 1961," fell one point short last Friday night.

The Falcons came within one extra point of running their unbeaten string to five as Antioch came from behind in the last quarter to win 13-12 at Ells Field.

The Falcons, who held CCD titlist Mt. Diablo to a 6-6 tie last week, are now 3-1-1 for this, their first season of varsity football.

THE FALCONS led 12-7 in the final period and had possession of the ball near midfield.

College Park Quarterback Loren Speck, who had two TD passes to his credit earlier in the game tried to keep his team on the move with another aerial.

This one was picked off by Gib Stansbury of Antioch and the Panthers had the ball at midfield.

The Falcons grudgingly gave up ground, but 14 plays later Antioch scored on Quarterback Gerald Circo's one-yard sneak.

Jerome Circo missed his PA attempt, but it didn't matter. His first conversion was enough.

College Park drew first blood in the game after Fullback Bob Schroeder recovered a Panther fumble on their own 34, early in the second quarter.

THE PAYOFF was a 52-yard pass play from Speck to Halfback Art Hunter.

Antioch tied it up and went ahead later in the period, driving 66 yards for the TD. Circo's conversion made it 7-6 at the half.

The Falcons came back in the third quarter to go ahead again.

Tackle Ron Boeger recovered another Antioch fumble on the 18.

On the next play Speck hit Miller in the end zone for the six points.

Las Lomas Squeezes by Stubborn Acalanes, 6-2

By HEC HANCOCK

A determined Las Lomas goal line defense fought off a last-minute Acalanes scoring threat with the help of a penalty as the Knights downed the Dons 6-2 in the renewal of their traditional rivalry last Friday night at Walnut Creek.

Having held the Dons, Las Lomas was unable to move the ball out of the danger area. With the clock running out, Mike Breuleux, Knight quarterback, on fourth down intentionally grounded the ball in the end-zone.

THE SAFETY entitled Las Lomas to a free kick from its own 20.

There were eight seconds showing on the scoreboard clock when the Knights kicked off. The gun sounded as the Don receiver, Bob Brabant, was swarmed on by a host of Knights near midfield.

The intentional safety which prevented any chance of a blocked punt was of some consolation to the Dons. It was the first points they have scored this year in four games.

The Knights racked up their score in the first quarter when Mike Breuleux capped a 50-yard drive with a one-yard plunge into pay dirt. The try for extra point by Breuleux was wide.

The drive had featured the hard running of Perry Conner.

The Knight fullback ripped off 20 yards to the 28-yard line to set up the TD.

After a penalty moved the ball to the nine-yard line, Conner banged off left guard to move the ball to the one.

Las Lomas was unable to mount another scoring drive the rest of the evening. On several occasions, penalties hobbled what appeared to be Knight scoring thrusts.

ACALANES, who has had trouble moving the ball this season, didn't put together an offensive drive all evening.

However, midway in the fourth period, Jim Rinne, Don defensive back, grabbed off a Knight pass and raced to the 25-yard line.

Only a great play by Larry Reardon, who had the angle, prevented Rinne from going all the way.

With a fourth and 12 situation at the 27, Rinne came through with another fine play as he made a clutch catch of a pass from Doug Sanderson for a first down on the 14.

Brabant then made eight to the six and then picked up a first down at the 2½.

On the next play, halfback Jan Vanbebensels went over for an apparent TD, but the Acalanes right tackle had jumped offside.

The penalty gave the Dons a first and goal situation on the seven.

Three running plays into the line netted six yards and on fourth down and 1 the Las Lomas forward wall rose up to throw Brabant for a half-yard loss. The scoreboard clock showed just 1:30 left in the game as Las Lomas took over.

Las Lomas was hampered by the loss of Conner in the first half after he suffered a blow to the head.

He was held out the remainder of the game as a precautionary procedure.

KNIGHT linemen Scoop Schatz, Bill Staley and Len Haentjens anchored the defense that was successful in containing the Don attack.

Reardon made at least two key tackles in fourth quarter when the Dons were threatening.

Sophomore Gary Ford has shown real promise for the Knights.

The game marked the start of league play for both clubs.

The victory keeps Las Lomas in the title picture, at least for the present.

While victorious, the Las Lomas effort couldn't be considered one of their best.

The Foothill League very obviously doesn't harbor any football giants this year, but if the Knights have aspirations of staking a claim on the title, they are going to have to play more determined football.

Bulldogs at San Ramon; Dons Host Miramonte

By GEORGE COLBURN
Sports Editor

The first "crucial" game of the young Foothill League race will take place tonight in Piedmont.

The hosting Clan will take on Las Lomas in a game that could well decide the winner of the FAL title.

The Highlanders were figured as one of the dark horses in this season's race, but after a 41-6 romp over winless Alhambra, they figure to be one of the top teams. It was Piedmont's first win of the season.

The winner of tonight's game will have the inside track to the top spot with just three league games remaining.

The Knights have parlayed four touchdowns and three extra points in four games into two wins and a tie—a credit to their defense.

If the defense can continue to hold up under pressure and without points, the Knights might be able to win the 1961 FAL title.

Tonight's contest might be their toughest game of the league season.

The Highlanders are defending their share of the 1960 title.

Las Lomas and Miramonte were rated as the top two teams in the FAL on the basis of non-league play, but San Ramon was quick to tumble the Matadors, who were undefeated in three games in 1960. The loss was Miramonte's first in seven games over the past two seasons.

The Wolves had an 0-2-1 record in non-league play, the same as Piedmont, and were rated in the middle bracket along with the Clan.

Expected to bring up the rear this season were Acalanes and Alhambra and their performances last Friday night seems to bear this fact out.

Both are now winless in four games.

San Ramon hosts Alhambra tonight and the Wolves should remain in a tie for the top spot by downing the crippled Bulldogs.

The Wolves face Acalanes next Friday night and might go into the home stretch with a 3-0 record. They face Piedmont and Las Lomas in that order in their final two games.

The Wolves, without a win for 11 games, have tasted victory and will be a hard team to deal with in the final four games of the 1961 season.

Miramonte should find its winning ways tonight when they invade Lafayette for a game with Acalanes.

The Mats seemed like the team to beat in the FAL after posting three wins in non-league play, now they'll have to battle to reach the top spot.

With only five league games, the team that can get on top right away has the advantage.

Miramonte will probably have to win all of its remaining games to reach the top spot.

The Dons showed that they are a team with desire last Friday night.

A costly penalty deprived the Dons of a sure tie and a possible win over Las Lomas.

A win could have perked the Dons up considerably, but the narrow defeat might mean just the opposite.

Tonight's game will tell a lot.

The Dons still are looking for their first TD of the season. They were given the two points by Las Lomas and that is all they have to show for the 1961 season in the scoring department.

Del Valle, last of the undefeated local teams, entertains Pittsburg's junior varsity team tonight at Las Lomas.

The Trojans will be heavily favored to win No. 5.

Games Tonight

Miramonte at Acalanes*
Las Lomas at Piedmont*
Alhambra at San Ramon*
Clayton Valley at Pleasant Hill**
College Park at Pacifica (Mt. Diablo field)**
Pittsburg JV at Del Valle (Las Lomas field)
(All games at 8 p.m.)
(*Foothill Athletic League games.)
(Contra Costa Division games.)**

First Place Rams Host Eagles in Game Tonight

Pleasant Hill will be shooting for undisputed possession of first place in the Contra Costa division of the DVAL tonight when they host Clayton Valley.

The Rams currently are tied with Pittsburg for the top spot with a 2-0 record.

Pittsburg is idle tonight.

Working on a four-game winning streak, the Rams tonight will be in for the first real battle since opening night.

AFTER starting the season with two impressive wins, Clayton Valley was tied by Las Lomas then surprised by Pittsburg last Friday.

After losing a 7-6 decision to Las Lomas in its opening game, Pleasant Hill has romped to 32-0, 25-6, 31-7 and 18-7 wins.

Tonight's game will determine how well the Rams and Eagles will do in the CCD race.

It's a big game for both teams.

If the Rams get by the Eagles tonight, they'll be in a good position for the game against Pittsburg in the steel city next week.

THE Eagles desperately need a win to remain in contention for CCD honors.

A loss tonight will mean the end of any title hopes.

Back with the human race after walking in the clouds for four weeks, is College Park.

The Falcons fell with a thud last week, but it was by the narrowest of margins.

Tonight the Falcons will be expected to return to their winning ways against Pacifica at the Mt. Diablo field.

In the other CCD game, Mt. Diablo invades Antioch in a crucial game for both teams.

Antioch has won one and lost one, while Diablo has a tie in its only league game.

STANDINGS

	W	L	T	PS	PA
Pleasant Hill	2	0	0	49	14
Pittsburg	2	0	0	41	6
Antioch	1	1	0	20	43
Mt. Diablo	0	0	1	6	6
College Park	0	1	1	18	19
Clayton Valley	0	1	0	6	21
Pacifica	0	2	0	7	38

FRIDAY'S RESULTS

Pleasant Hill 18, Pacifica 7
Antioch 13, College Park 12
Pittsburg 21, Clayton Valley 6
Hayward 26, Mt. Diablo 12

FOOTHILL LEAGUE STANDINGS

	W	L	T	PS	PA
Piedmont	1	0	0	41	6
San Ramon	1	0	0	14	7
Las Lomas	1	0	0	6	2
Miramonte	0	1	0	7	14
Acalanes	0	1	0	2	6
Alhambra	0	1	0	6	41

FRIDAY'S RESULTS

Las Lomas 6, Acalanes 2
San Ramon 14, Miramonte 7
Piedmont 41, Alhambra 6

FLORSHEIM SHOES
START AT $19.95

The Laurel in walnut calf . . . $19.95

This value! — sampled here with a mocfront blucher so comfortable it will have you believing you're wearing slippers! This is the style that goes so well with either suit or slacks. Try-on?

BROADWAY, WALNUT CREEK

GRODINS OF CALIFORNIA

Open Monday, Thursday and Friday Nights

FARMER JOE'S

FRUITS — VEGETABLES

"The Highest Quality at the Lowest Prices"
SALE DAYS — Thursday, Friday, Saturday

Halloween Pumpkins 3½c lb.

Beautiful, Red, Fancy, PARADISE Delicious Apples 9c lb.

WALNUTS 3 lbs. $1

Large, Grade AA RANCH EGGS 49c DOZ.

Berkeley Farms IMITATION ICE CREAM 39¢

BANANA SQUASH 2½¢ lb (Thick Meat)

CASABA MELON 2½¢ lb

Idaho Russet, U. S. No. 1 10 Lbs. POTATOES 29¢

1644 BONANZA—WALNUT CREEK
Next to Walnut Creek Freezer Meats
YE 5-7114
WHOLESALE RETAIL

Without Tears, I Sell The Best Steers

BEEF HALVES 36c Lb.

Fronts ..... 34c lb.
Hinds ..... 46c lb.

Cut and doublewrapped FREE. Cellophane between each steak. Rent a locker, $2 per mo. like all the people are doing from here to New York.

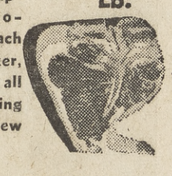

Open 9 to 9 Mon. thru Sat. Closed Sunday

U.S.D.A. CHOICE BEEF ½s ..... 47¢ lb
Pork Loins ..... 55¢ lb

Charge It 90 Days Same as Cash, or Take Six Months

WALNUT CREEK FREEZER MEATS
1644 Bonanza 2 blocks west of Main
YE 5-0193

4½% INTEREST PAID AND COMPOUNDED QUARTERLY

Current Rate Per Annum

FEDERAL SAVINGS AND LOAN INSURANCE CORPORATION — SAFETY OF YOUR SAVINGS INSURED UP TO $10,000

Resources over $105 million • Reserves over $9 million

Safety, Strength and Service

Berkeley Savings AND LOAN ASSOCIATION

"SAVE-BY-MAIL . . . We Pay Postage Both Ways"

WALNUT CREEK OFFICE

1555 Bonanza Street • YEllowstone 4-7600

Also—Berkeley*, North Berkeley, Oakland, Vallejo, Fremont, Richmond, El Cerrito *Home Office

MEMBER FEDERAL HOME LOAN BANK

For your family, Betty Crocker® suggests a creamy smooth wheat cereal with a wonderful flavor—Wheat Hearts

Breakfast is the most important meal of the day, because it's the first. So it should be hearty and nourishing. That's one reason why Wheat Hearts is so popular here in the West. It gives you a hot, hearty breakfast with a good share of the protein and Vitamin B_1 you need every day.

And folks like Wheat Hearts for its distinctive *flavor,* too. It's a toasted, nut-like flavor that no other cereal can match.

Try it, with milk or cream and maybe a little honey. And remember, as Betty Crocker says:

"You and your family need a good, healthy breakfast to start you on your way... And the healthier your breakfast, the happier your day."

Mal Hansel Wins Walnut Hills CC Championship

Mal Hensel won the Walnut Hills Club Championship with an overall score of 253. Mrs. Florabel Clough is the club's lady champion.

Runnerup in the Championship Flight was Art Landers with a 257.

Paul Froelich was the winner of the First Flight with a 271. Jan Janssen was the runnerup, one stroke off the pace.

Gary Stahlberg and Les Ackerman tied for top honors in the Second Flight with 287s.

Carl Schwarzer took the top spot in the Third Flight with a score of 297. Reinhardt Blaschek was second with a 318.

In the Ladies Division, Mrs. Maxine Stahlberg finished second to Mrs. Clough in the Championship Flight.

In the First Flight, Miss Anna Coppel took top honors with Mrs. Irene Sheridan finishing second.

Miss Woolman Tops UC Alumni Golfers

Majorie Woolman of Lafayette fired the low net score for women at the First Annual Tacky Invitational Golf Tournament last month at the Tahoe City Golf Course.

The tournament was sponsored by the California Alumni Association.

WALNUT CREEK ICE RINK

FALL CLASSES

You Can Still Join!

Beginners-Interm. and Adv.

Winter Public Sessions

Afternoons

Thursdays—3:00 to 5:30

Sat. & Sun.—2:30 to 5:00

Evenings

Tuesday thru Saturday—8:00 p.m. to 10:30

Housewives Sessions

Wed. mornings—10:00-12

SUNDAY SPECIAL

Admission Includes Skates

Tiny Tots (under 12)—12:30 to 2:00

Family Sessions—5:15 to 7:00

OCTOBER SPECIAL!

FREE LESSONS

for the price of admissions. Adults (over 18) Wed. eves 7:30 - 8:00 & Sessions 8:00-10:30.

Hurry, October Only!

Near Ygnacio Rd. & N. Main

YE 5-3131 — On Crokaerts Rd.

EL REY THEATRE YE 4-4465

STARTING WEDNESDAY, Oct. 18th thru Tuesday, Oct. 24th

GUNS OF NAVARONE

with

Gregory Peck

Anthony Quinn

David Niven

Special Kids' Show Every Saturday 1 p.m.

Special Feature

Lots of Color Cartoons

Out 4 p.m.

Thunderbirds Win, 34-0; Host San Pablo Sunday

The La Morinda Thunderbirds topped off a highly successful "Pop Warner Football Day" by blasting the Oakland Dyna-Mites, 34-0, for their fifth win in six starts.

The Thunderbirds are 4-1 in the East Bay Pop Warner League.

The league finale is Sunday against the West Contra Costa Rockets of San Pablo at the Miramonte High School field at 1:30 p.m.

Pittsburg, the lone team to beat the Thunderbirds, tops the Pop Warner League with a perfect slate after beating the previously undefeated Rockets last Sunday.

LAST SUNDAY, the Thunderbirds wasted no time in scoring.

After kicking off and holding Oakland on downs, the Thunderbirds took over on their own 20 following the punt.

On the first play, fullback Jeff Campbell took a handoff, swept right end and followed beautiful interference as he raced 80 yards for the score.

In the second quarter, the Thunderbirds ground out their second touchdown of the afternoon.

They moved 70 yards on a sustained drive with Halfback Bill Davies scoring from one yard out. Campbell ran for the extra point to make the score 14-0.

The locals increased their lead to 21 points on a razzle-dazzle play late in the second period.

COMING off a double reverse, Davies fired a 40-yard strike to End Andy Ford, who gathered in the ball all alone on the 35 and raced for the touchdown. Quarterback Bill Cunningham passed to End Craig Hunter for the 21st point.

The Thunderbirds added their final two touchdowns in the third quarter.

Campbell picked up his second six-pointer of the afternoon when he swept around left end for 15 yards early in the quarter. The play ended a four-play, 40-yard drive.

LATE in the period, Halfback Roger Motalbano broke loose on a 25-yard run up the middle to complete the rout. Cunningham hit End Tom Gloy in the end zone for the PAT.

After the game, Head Coach Pete Villa had plenty of praise for his defensive unit which scored its second shutout in six games.

Hunter, who plays the safety position on defense, was credited with six unassisted tackles in the first half and spearheaded the unyielding defense when the game was still close.

The Thunderbirds have outscored their opponents this year, 147-52.

More Sports On Next Page

Modern Mower

NOW newly appointed DEALER for the Famous Money-Makin' HOMELITE "500" CHAIN SAW

NOW ONLY $149.95

complete with 14' bar and chain

- Cut cordwood, fence posts, lumber.
- Clear storm damage, prune orchards.
- Fast, 3,000 feet per minute, Direct drive chain speed.
- Pump-diaphragm carburetor for all-position cutting.
- Flush-cut handle lets you cut level with ground.
- Weighs only 19 pounds, less bar and chain.
- Fells trees up to 3 feet in diameter.

MODERN MOWER

3395 Mt. Diablo Blvd.

Ph. 283-3890

LAFAYETTE

Across from BOEVER'S ANIMAL HOSPITAL

Need an Extra Day to Shop? Check This Guide for

SUNDAY SHOPPING

Building Materials • Sun. 9-12

Garden Supplies—Feed and Fuel

DIAMOND K SUPPLY

Mt. Diablo Blv., Lafayette 284-4477

Paint - Hardware - Garden Equipment

Equipment Rentals • Sun. 9-12

LAFAYETTE RENTAL AND HARDWARE

3697 Mt. Diablo Blvd. 284-4438

MUSIC LESSONS

INSTRUMENTS RENTED

Rental may apply to purchase

Sheet Music

Records

OPEN EVERY FRIDAY EVENING 'til 9 P.M.

CAMPANA MUSIC •

991 Moraga Road • Lafayette • 284-4624

Trapped by bills? Get a Timeplan Loan!

If you have an unexpected bill problem, a Timeplan® loan may be your best solution. Low-cost Timeplan terms can be tailored to your budget with up to 24 months to pay. You'll find no red tape when you apply...and no delay. For full details about Timeplan loans...or 70 other banking services...see your nearest Bank of America Branch.

BANK OF AMERICA

NATIONAL TRUST AND SAVINGS ASSOCIATION • MEMBER FEDERAL DEPOSIT INSURANCE CORPORATION

DO YOU NEED PROFESSIONAL TUTORING HELP?

Elementary — High School — College

ENROLL NOW

READING—Lower Grades—Irene Swan—T. Th. 4-5 p.m.
READING—Upper Grades—Lyle Osmon—M. W. F. 4-5 p.m.
SPELLING—Albert Moser—T. Th. 4-5 p.m.
READING—Lower Grades—Ruth Balling—T. Th. 4-5 p.m.
MATH—7th & 8th Grades—Duane Crooks—T. Th. 4-5 p.m.
ENGLISH GRAMMAR—Lyle Osmon—T. Th. 4-5 p.m.

BEGINNING SATURDAY, SEPT. 30

ALGEBRA—Don Leslie Lind—Sat. 9-10 a.m.
PHYSICS—Don Leslie Lind—Sat. 10-11 a.m.
Tutoring in Geometry, Chemistry, Spanish and Latin also available

ACADEMIC ASSOCIATES

962 Dewing Ave. (across from Petar's) Ph. 284-7091 Lafayette

Lyle F. Osmon C. Duane Crooks

RE-DOING A ROOM?

BIG JOB OR SMALL: Converting to an all-electric kitchen? Adding those built-in bookshelves you've always wanted? EXPERT WORK and help in all details of planning are yours from Custom Construction Co. FAST AND THOROUGH...no delays...no interruptions. It's easier than you think to keep your home young, increase its value, add to your living pleasure! EASY FINANCING adjusted to your personal budget puts it all within your reach. CALL FOR AN ESTIMATE!

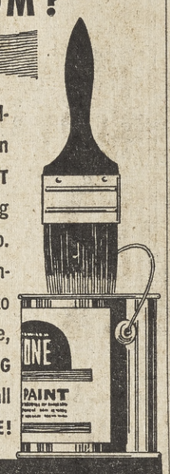

CUSTOM CONSTRUCTION CO.

2076 MT. DIABLO BLVD. • WALNUT CREEK • YE 4-9318

"Doc" Cha-Kem-Co says:

WHIP

Western Soils into shape with

AER-O-SOYL

The Master Soil Conditioner

aerates • penetrates • acidifies

AER-O-SOYL corrects alkalinity of water and soil . . . changes the chemistry of soil by lowering the pH. It is especially needed on adobe, caliche, hardpan and alkaline sandy soils.

AER-O-SOYL penetrates packed soils deeply so applied fertilizer and water may enter the feeder root zone and stimulate root development—the basis of plant vigor.

AER-O-SOYL replaces all other soil conditioners, liquid or solid. Apply only once or twice a year. Use directly on lawns, trees and other plantings. Follow immediately with heavy watering. One gal. covers 1250 sq. ft. $5.49

For startling results, follow AER-O-SOYL a week later with

TERR-O-VITE

The sensational chelated Super-fertilizer with the exclusive "Wetter-water" principle. Contains chelated Iron, Zinc, Manganese plus 2½% chelating agents.

One gallon fertilizes 2000 to 6000 sq. ft. of lawns or plantings $6.75

FREE - "Doc" Cha-Kem-Co's HORTICULTURAL GUIDE 1961 Edition contains many new developments in plant care.

R. L. CHACON CHEMICAL CO.

CHA-KEM-CO STREET, SOUTH GATE, CALIFORNIA

DESSERTS OF THE WEEK FROM Betty Crocker

Already there's a nip in the air—and what's nicer on a chilly afternoon than cake and cocoa for the youngsters and grown-ups, too. Our Maple Nut Syrup Cake's just right for an afternoon snack. Or for a more formal occasion—do yourself proud with our Swiss Cherry Torte. All our Betty Crocker Cake Mixes bake up into moist, tender cakes you'll love to serve.

Cake-of-the-week:

SWISS CHERRY TORTE

Bake Betty Crocker White Cake Mix in layers. Cool. Whip 1½ cups whipping cream with ⅓ cup sifted confectioners' sugar and 1 tsp. vanilla until stiff. Mix 1 can (1 lb. 6 oz.) Cherry Pie Filling with 2 tbsp. grated orange rind; reserve ⅓ cup liquid part of cherry pie filling. Spread 1 cup whipped cream on 1 layer, spoon reserved ⅓ cup juice on top of whipped cream. Cover with top layer. Frost cake with remaining whipped mixture. Spoon cherry pie filling over top of cake, allowing it to drip down sides. Chill.

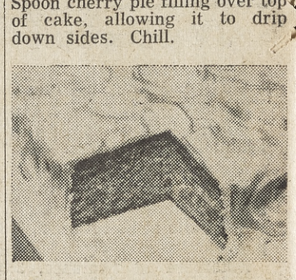

Family favorite:

SUN VALLEY CAKE

Bake Betty Crocker Lemon Velvet Cake Mix in an oblong pan, 13x9½x2". Cover top with Lemon Filling. Frost with Betty Crocker Fluffy White Frosting Mix. Lemon Filling: Mix ¾ cup sugar, 3 tbsp. cornstarch and ¼ tsp. salt in saucepan. Gradually add ¾ cup water. Bring to boil and boil 1 min., stirring constantly. Remove from heat and stir in grated rind of 1 lemon and 1 tbsp. butter. Gradually add ⅓ cup lemon juice. Chill.

For cake and cocoa:

MAPLE NUT SYRUP CAKE

Bake Betty Crocker Yellow Cake Mix in an oblong pan, 13x9½x2". Cool 5 min.; cut into large diamond shapes. Sprinkle top of cake with mixture of ⅓ cup sugar and 1 tsp. cinnamon. Heat 1 cup maple syrup slightly; pour over cake. Sprinkle with ½ cup chopped walnuts. Allow to stand a few min. Serve from pan—warm or cold.

BETTY CROCKER makes the difference... the difference you can taste

The Sun

FRIDAY, OCTOBER 20, 1961

broadway's 10th birthday party SALE ends tomorrow

SEE THE KING AND QUEEN CROWNED!
You have until tonight to cast your vote for the 10-year olds who will be crowned king and queen of Broadway. Ballots are obtainable at any Broadway store. Join the FUN! Enjoy the tremendous values offered in Broadway before this big Birthday Party Sale ends.

broadway SHOPPING CENTER WALNUT CREEK

LOADED DOWN with the kind of books which will be donated to the Broadway 10th Birthday king and queen's school library are two Broadway merchants. Lew Rapport of Klad-Ezee and Phil Temple of Woolworth's find the job pleasurable, however. Sun photo by Lee Taylor.

Sandra Joy Casuals

FOR MISS AND MRS
1419 Broadway Plaza • Walnut Creek
Open Monday and Friday 'til 9 p.m.

BIRTHDAY SALE

famous name
SUITS

Thurs. - Fri. - Sat.

NOW $17.95

SIZES 6 TO 18

5 beautiful styles
from which to choose!

These fine all-wool suits are all the new fall colors—**SUIT**-able for any occasion.

black • brown • oxford grey • taupe • turquoise • sapphire blue • emerald green • ruby red • cerise

ALL SALES FINAL • USE OUR EASY LAY AWAY PLAN

Use Your International Bankamericard
Or Sandra Joy Charge

SHOP AT HOME AND SAVE

GRODINS GREATEST ANNIVERSARY SALE IN OVER HALF A CENTURY!

IF

you were to spend $65
you couldn't find a
better value than these

MENS SUITS

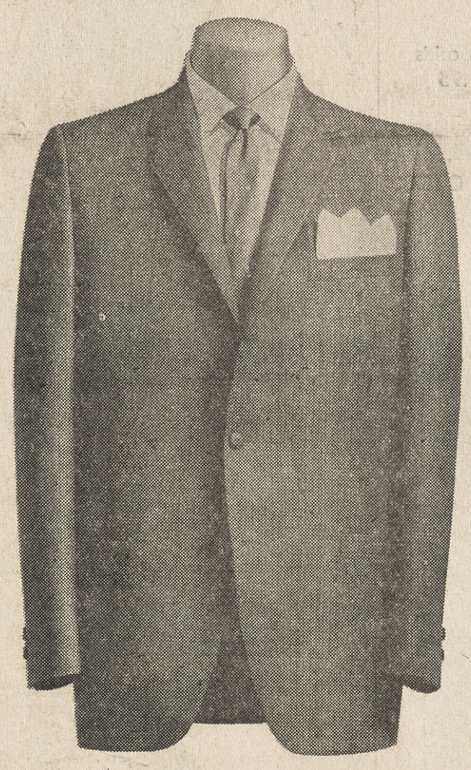

anniversary priced at only

$49

$5 a month

THOROBRED 2-PLY HARD FINISH WORSTEDS!
PERMANENTLY-CREASED WOOL TROUSERS!

Crisp-as-a-new-dollar-bill, Thorobred 2-ply hard-finish worsteds of fine Australian yarns... these suits will hold their handsome shape, keep you looking your best day in and day out! Vibrant deep-tones in the Fall '61 mood.

Unconditionally GUARANTEED *for a year!*

reg. $50 Rams Head
HOPSACK VESTED SUITS
$11 under the going price—that's sensational news! All traditional details. Pure wool hopsack at an amazing Anniversary price for 3 pieces!
$39 COAT, VEST, TROUSERS ONLY $5 A MONTH

reg. 89.50 Michaels-Stern
HAND-TAILORED SUITS
Treat yourself to a famous Michaels-Stern Imperial hand-tailored suit at a whopping Anniversary savings! Rich iridescent poplin, worsteds, muted plaids...many fully lined...every one at 20.50 less than normal!
$69

reg. $109 & $119 Petrocelli
IMPORTED FABRIC SUITS
Petrocelli tailors clothes for gentlemen who like extra flair and sophistication in cut and cloth. The luxurious fabrics are all imports, including superb mohairs, lustrous silk-and-wool sharkskins, iridescent worsteds.
$89

reg. $50 Thorobred
Water-Repellent TOPCOATS
The exclusive fabric is a finely brushed covert...an all-weather, all-purpose coat that looks like the many dollars more it usually costs! Raglan or set-in shoulders, fly front or button through.
$39 ONLY $5 A MONTH

reg. $25
imported water-repellent
Cotton Poplin RAINCOATS
The wash 'n' wear, drip-dry poplin import is big news at Grodins Anniversary price! A wonderful coat for showers... or travelling around the globe.
17.99

reg. $75 & 79.50 d'bruzzi
Hand Tailored SPORT COATS
The most flattering sport coats a man can own...hand tailored with full linings and in the world's most treasured fabrics. d'bruzzi coats are exclusively at Grodins...priced way down under for this Anniversary event!
$59

reg. 39.95 distinctive
ALL WOOL SPORT COATS
Save $10 in a tremendous selection of blazers, boucles, brush finishes, glen plaids, checks, and subtle over-squares. Traditional and slim line models for young men of all ages.
$29

reg. 12.95 hard-finish
WASH 'N' WEAR SLACKS
Latch on to a few of these regular weight slacks for far less than the regular price! Dashing Continental model, beltless, side-tab adjustment, plain front. Char grey or brown; olive.
2 pairs $19

reg. $20 reverse twist
HARD-FINISH SLACKS
The all worsted reverse twist hard-finish fabric wears like an old friend and holds its shape on and on! Superb burnished tones of charcoal, brown, olive. Save $10.50 by buying two pairs!
2 pairs $29

reg. 5.95 Rams Head
PULLOVER SHIRTS
These are the traditional short-sleeve shirts young men prefer...button-down model in the right solid shades, foulards, and gingham checks. Who else but Grodins would bring them to you at this *un*traditional price?
3.99

reg. 13.95 lambswool
7-BUTTON CARDIGANS
Nothing contributes so decidedly to the long lean American look as the 7-button cardigan. It has great masculine appeal, and at only 10.99 great price appeal, too! Soft imported lambswool.
10.99

reg. 24.95 English
CORDOVAN SHOES
The look of solid quality...genuine cordovan imported from England... fully leather lined! This rich and rugged wing tip model is a feature value in Grodins Anniversary Sale!
16.80

SUPER-G IT
with Grodins Super-credit facilities. Take up to 12 months to pay the modern Grodins way!

GRODINS
OF CALIFORNIA

SHOP
all departments for many
UNADVERTISED VALUES

BROADWAY SHOPPING CENTER, WALNUT CREEK — OPEN MONDAY, THURSDAY & FRIDAY NIGHTS

Buy Your Automobile From A Local Dealer

shop mon. and fri. till nine

Goldman's walnut creek broadway center

smart figuring from Hollywood Vassarette

exquisite nylon alencon lace! panty girdle and girdle in featherweight nylon power net softens but surely gives firm control. white, small to large, **7.95**

matching push-up bra with wide set straps adds ideal allure to your decolletage, 32-36 **5.95**

FREE PARKING . . . CAPWELL'S-WALNUT CREEK

Capwell's FINER STORES

SPECIAL SALE

Save up to ½ & more!

CASUAL SHOE SALE

6.88

1000 pairs now marked at this low price for Capwell's great clearance! Joyce and Cobbies, casuals and flats included . . . formerly 10.95-13.95. Many styles for selection. Not all sizes in every style, of course, but shop early and you'll find a wide range of sizes.

Capwell's Women's Shoes, Street Floor, WALNUT CREEK

Goldman's walnut creek broadway center

wonderful way with wool

dresses you just fall in love with . . . happy, snappy woolens of new and distinct styling. the newest sheath! of wool knit in gold or tangerine with hide-and-seek leather rope belt, sizes 10-16. and now, the "drop torso" wool pleated flare skirt. wear it belted at waist or hipline . . . mint, coral, blue, lilac, 5-13, from a collection at

22.95

CAPWELL'S WALNUT CREEK OPEN THURSDAY, FRIDAY, MONDAY NIGHTS 'TIL 9:30

Capwell's FINER STORES

our tender loving care

We're famous for our t.l.c. (tender LOVING CARE), the treatment that washes out gray, washes in your own natural color via Clairol's LOVING CARE hair color lotion. How much younger it makes you look! Touch-ups from $5

Capwell's Beauty Salon, Second Floor WALNUT CREEK

CAPWELL'S-WALNUT CREEK: South Broadway . . . Telephone YEllowstone 5-1111

Your Vote May Decide King, Queen

Who will be the King and Queen of Broadway?

Your vote will help decide which 10-year-old boy and girl among the many candidates representing area schools will receive this honor.

These 10-year-olds were born the same year Broadway Shopping Center came into being. This is Broadway's 10th birthday event!

YOU CAN still vote. The deadline is late this Friday, October 20.

Ballots can be secured at any Broadway store. You take them to the deposit slots which have been placed below the contestants' photos in front of Lucky Store, Broadway.

Look for the big Broadway birthday cake, and the photos will be there!

The candidates? Some of them may be from your neighborhood!

HERE THEY are:

Kathy Finke and Gerry Merten of Indian Valley School.

Debbie Malone and Craig Meacham of Walnut Heights School.

Leslie Maggy and Rodd Lindberg of Parkmead School.

CAROL Witt and Brad Rector of Buena Vista School.

Denise Blake and Dennis Julin of Tice Valley School.

Carolyn Bennett and Kegan Morrison of San Miguel School.

Susan Kaspar and Jim Brumback of Walnut Creek School.

ANDREA Barnes and Gary Brooks of Murwood School.

Jill Scholes and Gary Miles of Larkey School.

The chosen king and queen will be crowned at coronation ceremonies Saturday, October 21, at 2:30 p.m. in front of the Lucky Store. (See other story in this edition.)

There will be special entertainment. The public is invited.

Walnut Creek Mayor Fred Sanders will crown the chosen youngsters.

Broadway will donate a fine supply of books to the library where the king and queen attend school, also $500 to the Walnut Creek Recreation Department for its assistance. And gifts will go to the other young candidates.

Transplant With Care

The stately gerbera, or transvaal daisy, is putting on another show for us this month and blooming plants can often be found ready to transplant from nursery cans. The greatest care should be taken to insure that perfect drainage exists wherever you plant these bog-sensitive perennials.

We shudder to think of the number of transvaal daisies that succumb annually to winter rains simply because they were planted where permanently wet soil covered the crown of the plants.

Shop at Home and SAVE!

Fees Boost County Funds

The state's semi-auunal apportionment of trailer coach fees to the counties amounted to $3,705,903, State Controller Alan Cranston reported.

Cranston said Contra Costa County's share was $78,018.

Capwell's-Walnut Creek open 3 nights!

BIG PRE-HOLIDAY DINNERWARE SALE . . . SAVE TO ½!

Now . . . just before holiday entertaining time . . . Capwell's brings you tremendous savings on the dinnerware you need. Fine china, stoneware, earthenware and Melmac® . . . some one-of-a-kind and limited quantities. Service for 4, 8 and 12 . . . in names like Franciscan, Noritake, Pickard, Harker, Stangl, Spode. Partial listing:

	WAS	SALE
Blue Spiral, 16-pc. set	14.60*	4.88
Monte Carlo, 16-pc. set	19.95	6.88
Spring Rose, 16-pc. set	18.60*	6.88
Woodland, 16-pc. set	18.60*	6.88
Triumph White, 16-pc. set	16.20*	6.88
Bonita, 16-pc. set	19.95	6.88
Vision, 16-pc. set	16.95	6.99
Sycamore, 16-pc. set	31.40*	8.88
Golden Grapes, 16-pc. set	19.95	8.88
It's a Breeze, 16-pc. set	19.60*	8.88
Jester, 40-pc. set	14.95	10.95
Autumn Haze, 40-pc. set	14.95	10.95
Crystal, 40-pc. set	14.95	10.95
Exotic White, 40-pc. set	14.95	10.95
Old Abbey, 50-pc. set	35.70*	12.88
Delia, 53-pc. set	39.05*	14.88
Exotic White, 45-pc. set	18.95	14.95
Sweetheart Rose, 45-pc. set	29.95	18.88
Calypso, 77-pc. set	39.95	19.88
Coventry, 40-pc. set	48.00*	19.88
Vintage, 50-pc. set	50.80*	19.88
Road Home, 50-pc. set	50.80*	19.88
Brown Eyed Susan, 45-pc. set	48.60*	19.88
Chelsea, 53-pc. set	50.45*	21.88
Goldina, 77-pc. set	55.05*	21.88
Daisy Lane, 53-pc. set	53.80*	23.88
Roselyn, 45-pc. set	64.40*	24.88
Italian Provincial, 45-pc. set	34.95	24.88
Indian Tree, 45-pc. set	48.00*	24.88
Golden Grapes, 45-pc. set	49.95	27.88
It's a Breeze, 45-pc. set	62.30*	29.88
Ingrid, 50-pc. set	64.90*	31.88
Moss Rose, 53-pc. set	61.95*	31.88
Celia, 53-pc. set	71.15*	31.88
Dansant, 79-pc. set	94.95*	34.88
Fairlawn, 79-pc. set	100.50*	39.88
Melinda, 79-pc. set	90.90*	43.88
Trianon, 93-pc. set	149.95*	44.88
Versailles, 93-pc. set	149.95*	44.88
Geneva, 92-pc. set	117.25*	49.88
Spode Black Ermine, 52-pc.	125.80	49.88
Floral Chintz, 43-pc. set	115.00	49.88
Fantasia, 99-pc. set	124.92*	49.88
Lorene, 79-pc. set	96.05*	54.88
Carina, service for 12	170.65*	59.88
Regency, 98-pc. set	178.25*	59.88
Silver Queen, 98-pc. set	178.25*	59.88
Prestige, 98-pc. set	147.72*	59.88
Kabuki, 68-pc. set	129.50	59.88
Nikko, 68-pc. set	129.50	59.88
Meissen Floral, 95-pc. set	179.50*	84.88
Fragrance, 92-pc. set	272.38	99.88
Silver Wreath, 44-pc. set	203.08	99.95
Duchess, 44-pc. set	242.60	119.88
Lorelei, 92-pc. set	269.25	149.88
Baroness, 92-pc. set	269.25	149.88

*Open stock price.

Capwell's Dinnerware, New Third Floor, WALNUT CREEK

Capwell's-Walnut Creek, So. Broadway, YE 5-1111

Help Celebrate Broadway's 10th Birthday

Parking In Broadway Is Easy

The Broadway Shopping Center, celebrating its 10th birthday, is well-known for the ease with which customers find parking space in a jiffy.

B. K. Horne, chairman of the Broadway Merchants Association, said, "Since the center opened 10 years ago, it has had a policy of developing parking, more than enough to accommodate the crowds which get larger each year."

He added, "If you don't find a space quickly in one Broadway lot, just drive on to the next.

"Probably you will find a space very near the stores where you want to stop. This makes even rainy weather shopping easy," he said.

High School CD Polices To Continue

The present civil defense policies will be continued, Acalanes High School District trustees agreed, Monday night.

Superintendent Neil Parsons reported on a recent county civil defense-school administrators conference which he and William Teutschel attended.

Teutschel is the district director of safety.

With no plan or available funds for developing shelters on school sites within the foreseeable future, the district's existing program of having students evacuated to less hazardous areas in the event of a yellow alert (warning), or taking the best cover in a red alert (imminent attack) will be continued.

Parents have the option of having their children evacuated in a yellow alert or having them walk home.

A letter from the district explaining its civil defense program is being sent to each parent.

Elimination of Bookmobile Stops Told

The Contra Costa County Library bookmobile operating in the central and eastern areas of the county went on a revised fall and winter schedule, beginning Tuesday.

In order to extend the mobile library service to sections in the vicinity of Oakley, Bethel Island and Knightsen, several stops in the Walnut Creek and Concord areas have been discontinued.

These include San Miguel Rancho and Tanglewood, both located near the new libraries of Walnut Creek and Concord.

THE ALAMO Plaza stop has also been discontinued.

Residents in this area are only a few minutes by car from the new San Ramon Valley and Walnut Creek libraries.

The station library in the Alamo Women's Club building is open Thursday afternoons from 1 to 5:30.

The mobile library, stocked with some 3,000 books for adults and children is staffed by a professionally trained librarian and a driver-clerk.

Mrs. Jean Groulx, Miss Sharon Hocker and Mrs. Lois Huish serve in rotation as bookmobile librarians, and Herbert Birse is driver-clerk.

THIS BOOKMOBILE is replenished daily from the 27,000-book collection in the Walnut Creek Library which draws upon the 340,000 volumes in the total county library collection.

Bookmobile schedules are revised in the spring and fall. The service is under constant re-evaluation by the county library staff, according to Mrs. Bertha D. Hellum, county librarian.

In selecting locations consideration is given to requests for service from individuals and organizations, provision for safe parking and electrical outlet facilities, distance from libraries, location of schools, position of major freeways, local transportation conditions and new housing areas.

The 1961-62 fall and winter schedule:

TUESDAY—Gregory Gardens, Shopping Center, Pleasant Hill, 11 to 12; Canyon Post Office, 2:30 to 3:30; Moraga, Rheem Center, 4 to 5.

Wednesday—Forest Hills, 5422 Likins, Martinez, 11 to 12; Creekside, 513 Winston Drive, Pleasant Hill, 1 to 2; Sun Terrace, Hillsborough Drive, Concord, 2:30 to 3:30; Vine Hill, Priced Rite Market, Martinez, 3:45 to 5.

Thursday has no local stops.

Smiths 76th

Walnut Creek: Broadway Center
Concord: Concord Shopping Center

LAST 3 DAYS! FRI., SAT., MON.!

SHOP THUR., FRI. & MON. NITES 'TIL 9!

ANNIVERSARY SALE!

MEN'S CLOTHING

REG. $59.95 & $65.00 3-PC. TRIO SUITS! Wool tweed suit plus harmonizing wool slacks! 44.95

$69.95 & $75.00 2-PANTS WOOL SUITS! Double wear! Extra pair of matching wool trousers! 59.95

MEN'S REG. $50.00 to $60.00 TOPCOATS! Wool tweeds, coverts, Shetlands! Newest shades! 44.95

SAVE! MEN'S REG. $29.95 RAINCOATS! Combed cotton poplin with zip-out wool linings! 18.88

minimum alteration charge on sale items

MEN'S FURNISHINGS

MEN'S $3.95 TO $5.95 FALL SPORT SHIRTS! Long sleeves! New fall-winter colors! S-M-L-XL 2.99

MEN'S MACHINE-WASHABLE WOOL SHIRTS! Made to sell for $10.00! 85% wool, 15% nylon 7.99

MEN'S $4.50-$5.00 WHITE DRESS SHIRTS! Pima broadcloths! Big sale savings now! 2.99

MEN'S $5.00 WASHABLE KNIT SHIRTS! Orlon acrylics and Orlon-wool blends! S-M-L-XL 2.99

REG. $4.00 MEN'S COTTON PAJAMAS! Wash-wear broadcloths! Sanforized flannels! 2.99

SPECIAL! MEN'S WHITE KNIT T-SHIRTS! Combed cotton with no-sag nylon-content neckband 69¢

SAVE! MEN'S BROADCLOTH SHORTS! Wash-wear prints, colorfast, shrink-resistant 69¢

MEN'S $3.50 AND $5.00 LEATHER BELTS! Famous brand! Wide and narrow styles! Save! 1.49

REG. $1.95 MEN'S SUSPENDERS! Famous brand, adjustable elastic suspenders! 99¢

regular $50.00 to $60.00
MEN'S ALL-WOOL WORSTED SUITS!
- outstanding tailoring . . . slim, flattering fit!
- all the new, deep, rich, autumn colors!

44.95

special purchase! save!
SUITS OF IMPORTED & DOMESTIC WOOLENS!
- superb fabrics—reg. $69.50 to $79.50!
- modified natural shoulders! also continentals!

59.95

special! would be $10.95 to $16.95
MEN'S SWEATER SALE!
Famous-brand pullovers and coats! Lambswools, mohairs, blends, Orlon acrylics! New bulkies, semi-bulkies, flat knits!
6.99

special! famous-brand
Men's Reg. $1.00 Sox!
Nylon stretch sox! White crew sox! Handsome cotton sport sox!
69¢

men's $29.95 & $35.00
WOOL SPORT COATS!
Country Club and Ivy League models! Fine all-wool tweeds and brushed woolens! You'll find this season's latest deep, rich colors. Save at Smiths!
22.99

men's $16.95 to $21.95
WOOL SLACKS!
Three famous brands! Luxury woolens! Pleats, plain-fronts, continentals, short rise models! Sizes 28 to 42. Save at Smiths
13.99
2 pairs $27

LAST 3 DAYS!

MEN'S SPORTSWEAR

REG. $39.95 & $45.00 WOOL SPORT COATS! Genuine Harris tweeds included! Luxury woolens! 32.99

REG. $29.95 VESTED 3-PC. CORDUROY SUIT! Ivy styling with metal buttons, slim slacks 21.99

MEN'S $16.95 PILE-LINED JACKETS! Combed cotton poplin, short and stadium length 12.99

MEN'S REG. $17.95 RAYON ROBES! Shawl collar wrap robe or TV length host-coat 13.99

BOYS' SHOP

FREE! 6-to-12 BOYS' DRESS SLACKS! with purchase of Ivy wool sport coat! 6 to 12 14.88

FREE! 13-to-20 BOYS' DRESS SLACKS! with purchase of Ivy wool sport coat! 13 to 20 18.88

BOYS' ORLON SWEATER-SHIRTS! 100% Orlon acrylic, reg. $3.99! 8 to 18 2.99

SPECIAL! BOYS' FLANNEL SKI PAJAMAS! Warm, Sanforized, cotton flannel; sizes 4 to 16 1.99

BOYS' $2.59 to $2.99 SPORT SHIRTS! Long sleeves, fall patterns! Wash-wear! 1.79

BOYS' REG. $10.95 BULKY PULLOVERS! Luxury lambswool-and-mohair and wool-blends! 4.99

BOYS' WASH-WEAR SPORT SHIRTS! Long sleeves, buttondown collars; 8 to 18 2.59

VARSITY SHOP

REG. $11.95 TO $21.95 SWEATERS! Pullovers . . . Cardigans and Squaw Valleys 6.99 & 8.99

REG. $14.95 & $16.95 POPLIN JACKETS! Warm pile linings; short and stadium lengths 11.99

REG. $5.00 & $5.95 SWEATER-SHIRTS! Orlon acrylics and Orlon-wool blends, sizes S-M-L 3.99 2 for 7.75

REG. $6.95 VARSITY HOPSACK PANTS! Slim continental style! Popular colors! 26-38 2 prs. 7.89 3.99

MEN'S AND BOYS' SHOES

MEN'S REG. $14.99-$17.99 SHOES! Famous-brand dress shoes at big, big savings! $12

MEN'S REG. $18.95-$21.00 SHOES! Luxury quality shoes at tremendous savings! $15

BOYS' REG. $6.99 TO $8.99 SHOES! Shoes for dress, school, play—save at Smiths! $5

boys' reg. $5.95 pants!
CORDUROYS!
Slim continental pants with adjustable waistband, tab front. Olive, sand, and antelope; sizes 6 to 12. Save!
reg. $6.95, sizes 26-29, 4.99
3.99

boys' 3-piece
CORDUROY SUIT!
Smart reversible vest included! Ivy styling in olive green or antelope brown corduroy. Save!
sizes 14 to 20, 16.99
13.99
10 to 12

reg. $5.00 to $5.95
VARSITY PANTS!
Wash-wear Bedford cords and hopsack weaves! Olive green, sand, antelope, blue, black! 29 to 38. Save at Smiths!
pair, 3.69
3 PAIRS $10

reg. $4.95 and $5.95
Varsity IVY SHIRTS!
2 for the price of 1
reg. $4.95, now . . 2 for 4.95
reg. $5.95, now . . 2 for 5.95

regular $9.99 to $12.99
MEN'S SHOE SALE!
$7
- famous brands! sport and casual styles!
- save $3.00 to $6.00 on every pair!

save! men's famous-brand
FUR FELT HATS!
REGULAR $11.95 HATS . . .
7.99
REGULAR $15.95 HATS . . .
9.99

SAVE! 10 MONTHS TO PAY! NO DOWN PAYMENT!

DAVIDSON & LICHT 45th ANNIVERSARY SALE

SAVE 20% TO 50%

ON AMERICA'S FINEST JEWELRY

Perfect Blue-white Diamonds . . . Precious solid gold jewelry . . . famous brand Diamond watches, Sterling Silver and Genuine Cultured Pearls . . . here's your unusual opportunity to save important money on the finest jewelry the market affords! Davidson & Licht's 45th Anniversary Sale is your perfect opportunity to buy for important gift giving. Visit Davidson & Licht in Oakland, Hayward or Walnut Creek during this exciting anniversary event.

NO DOWN PAYMENT • TAKE UP TO TWO YEARS TO PAY

ANNIVERSARY WEDDING RINGS

Regular . $110 Save . . $ 33 **NOW . $77**

Regular . $275 Save . . $ 76 **NOW $199**

Regular . $300 Save . . $ 80 **NOW $220**

Regular . $395 Save . . $ 95 **NOW $300**

Regular . $485 Save . . $240 **NOW $245**

Regular . $550 Save . . $111 **NOW $439**

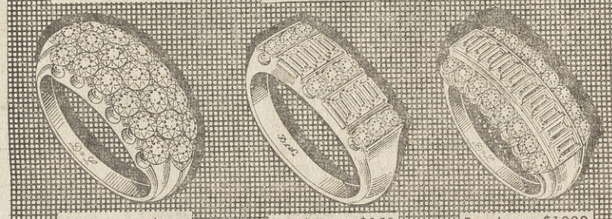

Regular . $700 Save . . $151 **NOW $549**

Regular . $850 Save . . $251 **NOW $599**

Regular . $1000 Save . . $ 400 **NOW $600**

DIAMOND SOLITAIRES

Regular . $125 Save . . $ 26 **NOW . $99**

Regular . $175 Save . . $ 28 **NOW $147**

Regular . $250 Save . . $ 51 **NOW $199**

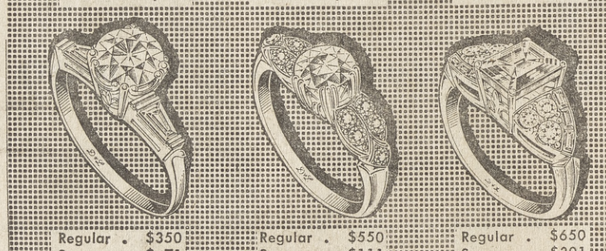

Regular . $350 Save . . $ 71 **NOW $279**

Regular . $550 Save . . $111 **NOW $439**

Regular . $650 Save . . $201 **NOW $449**

Regular . $725 Save . . $146 **NOW $579**

Regular . $875 Save . . $176 **NOW $699**

Regular . $950 Save . . $201 **NOW $749**

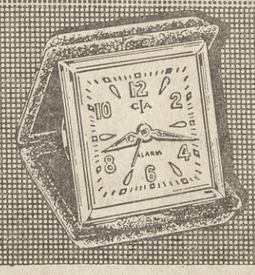

TRAVEL ALARM
Simulated Leather
Compare at $7.50
Special Price
$2.95

Ring Illustrations Enlarged to Show Detail

DIAMOND WATCHES

Regular . $125 Save . . $ 26 **NOW . $99**

Regular . $175 Save . . $ 36 **NOW $139**

Regular . $285 Save . . $ 57 **NOW $228**

Regular . $350 Save . . $ 71 **NOW $279**

Regular . $485 Save . . $ 98 **NOW $387**

WATCHES

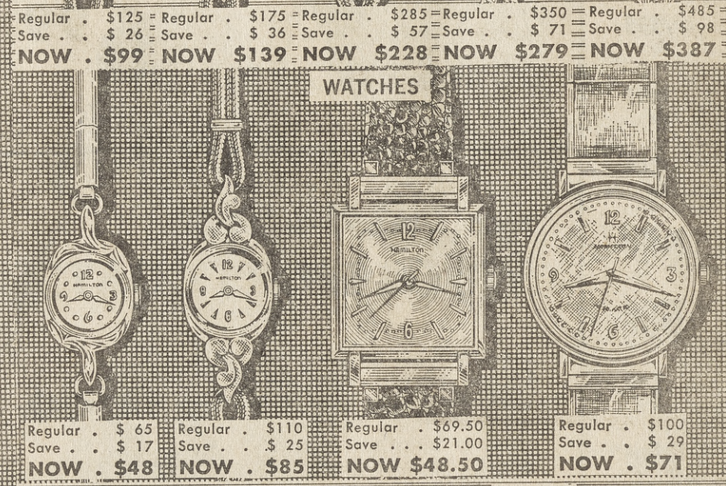

Regular . $ 65 Save . . $ 17 **NOW . $48**

Regular . $110 Save . . $ 25 **NOW . $85**

Regular . $69.50 Save . . . $21.00 **NOW $48.50**

Regular . $100 Save . . $ 29 **NOW . $71**

SPOT LIGHT SPECIAL:

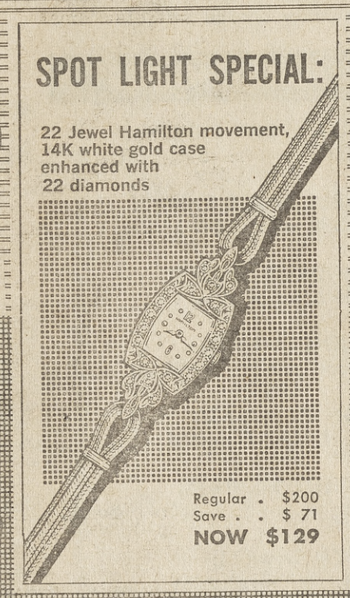

22 Jewel Hamilton movement, 14K white gold case enhanced with 22 diamonds

Regular . $200 Save . . $ 71 **NOW $129**

DINNER RINGS

Regular . $100 Save . . $ 21 **NOW . $79**

Regular . $175 Save . . $ 36 **NOW $139**

Regular . $325 Save . . $ 66 **NOW $259**

Regular . $600 Save . . $121 **NOW $479**

Regular . $850 Save . . $171 **NOW $679**

Regular . $1175 Save . . . $ 235 **NOW $940**

GOLD JEWELRY — 14 KARAT YELLOW GOLD

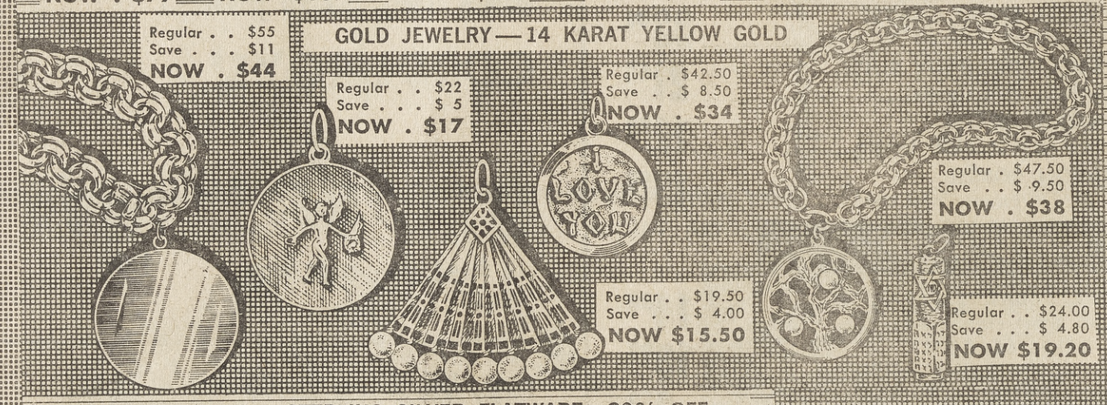

Regular . . $55 Save . . . $11 **NOW . $44**

Regular . . $22 Save . . . $ 5 **NOW . $17**

Regular . $42.50 Save . . $ 8.50 **NOW . $34**

Regular . $47.50 Save . . $ 9.50 **NOW . $38**

Regular . . $24.00 Save . . . $ 4.80 **NOW $19.20**

Regular . $19.50 Save . . . $ 4.00 **NOW $15.50**

WALLACE STERLING SILVER FLATWARE—30% OFF

Four Piece Basic Place Setting—Knife, Fork, Teaspoon and Salad Fork

Lotus	Lady Windsor	Lucerne	Irving	Sterling Rose
Regular $24.50	Regular $25.00	Regular $25.00	Regular $25.00	Regular $28.00
Save . $ 7.35	Save . $ 7.50	Save . $ 7.50	Save . $ 7.50	Save . $ 8.40
NOW . $17.15	NOW . $17.50	NOW . .$17.50	NOW . $17.50	NOW . $19.60
Per Place Setting	Per Place Setting	Per Place Setting	Per Place Setting	Per Place Setting

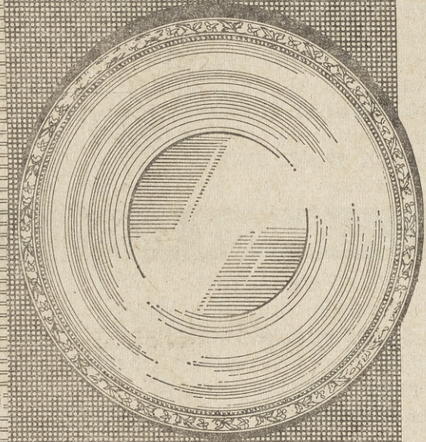

SPECIAL PURCHASE

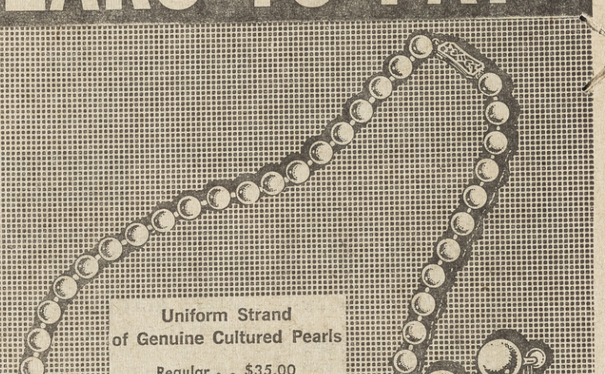

Uniform Strand of Genuine Cultured Pearls
Regular . . $35.00
Save . . . $17.50
NOW $17.50

Regular . $8.75 Save . . $2.75 **NOW . . $6**

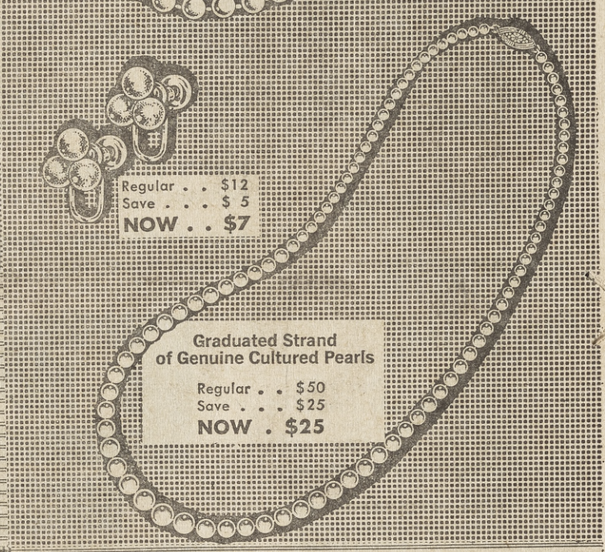

Regular . . $12 Save . . . $ 5 **NOW . . $7**

Graduated Strand of Genuine Cultured Pearls
Regular . . $50
Save . . . $25
NOW . $25

DIAMOND AND PEARL PENDANTS

Regular . . $24 Save . . . $ 5 **NOW . $19**

Regular . . $36 Save . . . $ 8 **NOW . $28**

Regular . . $75 Save . . . $10 **NOW . $65**

HOLLOWARE

STERLING	Regular	Save	NOW
Sterling Silver Bon Bon Dishes	$ 8.50	$ 3.00	$ 5.50
Sterling Silver Salt and Pepper Shakers . . .	$ 8.50	$ 3.00	$ 5.50
SILVERPLATE			
Willow Tree Meat Dish . . .	$20.00	$ 7.00	$13.00
Roll Tray	$10.00	$ 3.00	$ 7.00
Roll top Butter Dish	$12.50	$ 4.55	$ 7.95
Double Vegetable Dish . . .	$20.00	$ 7.00	$13.00
Five-Way Serving Dish	$35.00	$12.50	$22.50
Hot Beverage Server	$32.50	$12.50	$20.00
Double Shell Hors d'Oeuvres Dish	$12.50	$ 5.55	$ 6.95
Five Piece Tea Set	$75.00	$30.00	$45.00

Oakland open Monday till 9 PM

Hayward and Walnut Creek Open Monday and Friday till 9 PM

Davidson & Licht

JEWELRY COMPANY

WALNUT CREEK • 1258 S. Broadway

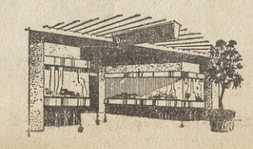

HAYWARD • 22461 Foothill Boulevard

OAKLAND • 17th and Broadway

TOUGH DECISION, it is, for everyone helping to pick Broadway's 10th Birthday king and queen from among the appealing young boys and girls representing area schools. Admirers include, left to right, David, Debbie and Sandy Jaffe, and Jimmy Miller. Sun photo by Bob Rush.

Mayor Will Crown King, Queen of Broadway Sat.

Royal robes, especially made for the occasion, will be donned Saturday by the boy and girl chosen king and queen of the Broadway 10th Birthday celebration.

A luncheon will be held for all candidates from area schools on that day in Capwell's executive rooms.

A special cake will be served, according to Mrs. Edith Apgar, of MacDonald Products Company.

A coronation and special program will be held at 2:30 p.m. that day in front of Lucky Store. An entertainment program will also be provided for the public.

The king and queen, elected by public voting at the big birthday cake in front of Lucky Store, will have the other candidates as their attendants.

The girls will have tiarras and will carry flowers, to complete the ceremonial touch, Mrs. Apgar said.

The lucky pair will receive complete outfits provided by Broadway Shopping Center.

All candidates will receive a gift and their official "royal" photographs.

Walnut Creek Mayor Fred Sanders will crown the king and queen. George Webster, president of the Walnut Creek Area Chamber of Commerce, will be master-of-ceremonies.

The elementary school represented by the king and queen will receive $100 to purchase books for its library.

In addition, the Broadway merchants are donating $500 to the Walnut Creek Recreation Department, which is conducting the king and queen competition.

The money will be used for the department's youth program.

Nearly Everyone
Reads The Sun

Special Values Highlight Broadway 10th Birthday Celebration; Shop Now

Broadway Shopping Center's 10th birthday celebration, with special values appropriate to the occasion, will end tomorrow.

"You will find some really wonderful buys, from the price and quality standpoint, in Broadway now," said B. K. Horne, chairman of the Broadway Merchants Association.

"Our merchants have done a fine job of planning, and their bargains are worthy of a 10-year event.

"With our once-in-a-decade event coming in the fall, customers can stock up on the fall and winter fashions and in general get ready for winter during the bargain days," Horne added.

Horne said that Broadway Shopping Center has become one of the largest and most successful centers in California since it was opened in 1951.

The right combination of planning ahead, purchasing quality items in quantity and offering them at competitive prices has given Broadway the edge, and made customer-friends by the tens of thousands, he said.

Broadway's success has become known not only on a state level but on a national level, partly due to the word spread by national firms which have branch stores in the local center, Horne said.

Indoor Gardens Can be Fun

Gardeners who would have some fun indoors can grow certain bulbs in dishes or vases without using soil. Hyacinths can be grown in a "hyacinth" glass, an hour-glass shaped container that permits the bulb to sit just above the water and sends its roots down into it.

NEW AT SHERMAN, CLAY

HAMMOND

2-KEYBOARD SPINET

ORGAN

ASTONISHING LOW PRICE

$995

$25 DOWN • EASY TERMS

You have to see it... hear it... play it to believe it!

Thrill to the beauty, tone, versatility of this all new musical wonder—offered at the lowest price in Hammond's distinguished history—$995 F.O.B. factory—$1,030 delivered—Bench optional $30 additional.

Unbelievable, but true—the authentic Hammond 2-keyboard spinet with many exclusive features until now available only on more expensive Hammond models: Pre-set Tabs, Drawbars, Reverberation, Touch Response Percussion, Permanent Pitch, to name a few.

See...Hear...this magnificent new Hammond today.
FREE DEMONSTRATION IN YOUR HOME • FREE LESSONS

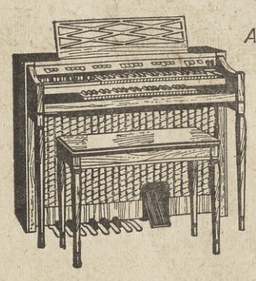

Another New Hammond!
LUXURY SPINET
Many additional features never before found on any spinet organ: Stereo Reverberation . . . New Celeste Vibrato . . . 3 Speakers . . . Automatic Pedal Legato . . . Hand-rubbed Deluxe Cabinet and many more. $1,530 delivered; including bench

everything fine in music
Sherman Clay since 1870

• Organs • Pianos
• Radio • TV
• Records
• Musical Instruments

WALNUT CREEK: 1266 BROADWAY
Yellowstone 5-2244
Open 9:30-5:30 — Monday & Friday to 9

Kushins... proudly announces

the arrival of our new fall Amanos

.... tops on our best seller list!

(A) "Trio" black calf or suede, sable lustre calf, 18.95 or brown alligator, 24.95.....(B) "Romper" black, brown, red, blue calf, black suede, sable lustre calf, 18.95 or brown alligator, 24.95.....(C) "Hi-Lo" black peau de soie, dyeable-white fabric or gold brocade, 18.95.....(D) "Candy" black peau de soie, 19.95
Amano sizes to 12, AAAAA to B (extra charge for sizes over 10)
Sable lustre calf handbag, 21.95 plus tax...black peau de soie handbag, 11.95 plus tax.

SHOE FASHIONS FOR ALL
SMALL OR TALL
Sizes 3 to 12 in most styles

Use your BankAmericard.

Write or Phone, if you can't come in. Extra charge for sizes over 10.

OAKLAND, 19th, broadway WALNUT CREEK, broadway center EL CERRITO, plaza

NIGHT OPENINGS: Oakland, Monday and Thursday — Walnut Creek, Monday, Friday — El Cerrito, Monday, Thursday, Friday

1428 Broadway Plaza

Grande's SHOES

WALNUT CREEK

BIRTHDAY
SHOE SALE
FINAL
CLEARANCE

quality footwear
at rock bottom prices!

500 PAIRS
Dressy Flats & Casuals
$2.49 PAIR
Two Pairs $4.00
Good selection in sizes from
4½ to 6 and 8½ to 10
• Values to $10.99 pr. •

400 PAIRS
Women's Dress Shoes
$7.99 PAIR
Two Pairs $15.00
Formerly to $16.99

200 PAIRS
MEN'S DRESS SHOES
& CASUALS
$7.99 PAIR
Two Pairs $15.00
Values to $18.99

All Sales Final
OPEN MON. & FRI. NITES

Grande's SHOES
1428 Broadway Plaza
Walnut Creek

Sun want ads appear in 5 papers for one bargain price!

SILVER SANDS CO.

SANDY LOAM

2.75 per yd.

Walnut Creek or Concord Delivery

WASHED SAND

Phone MU 5-3504

Heart Campaign Gets Leader

Dr. Floyd Marchus, county superintendent of schools, has been appointed for a second term as Heart Fund chairman, according to Dr. Peter Kunkel, president of the Contra Costa County Heart Association.

He will direct activities of the annual February Heart Fund throughout the county.

These include the Heart Sunday residential campaign, "Heart Days for Business" drive and a newly initiated plan for contacting advance gift donors.

DR. KUNKEL praised the progress made in the 1961 Heart Fund under the direction of Marchus, when a total of $67,052 was collected for an eight per cent increase over the previous year.

Dr. Marchus was responsible for a stepped-up campaign among business and professional men in the second annual "Heart Days for Business" drive.

Kunkel said, plans for the 1962 drive are well underway.

He hopes to expand the areas covered to give every business in the county an opportunity to participate. He reported that many of the volunteers in the 1961 campaign are responding to the call to serve again as leaders.

A RESIDENT of Walnut Creek, Marchus has served as county superintendent of schools since 1958. The Marchus family, which includes two daughters and a son in college, Diane, Darlene and Val, and a son, Jay, 11, live at 1271 Juanita Drive.

Mrs. Marchus last year was a Heart Fund chairman in Walnut Creek after serving the two previous years as a residential volunteer.

Marchus stressed need for a further expansion of fund raising coverage.

Toward this end, he announced he will set up a steering committee to work out plans to appeal directly to indviduals who can afford more sizeable contributions than those generally given in residential or business drives.

This phase of the Heart Fund will be held well in advance of the Heart Sunday drive scheduled for February 25.

HE SAID that the Heart Association makes one appeal a year to the general public and does not participate in any federated drive.

Dr. Marchus also pointed out the importance of the public and professional education programs of the Heart Association. One of the objectives of the annual Heart Fund drive is to leave educational material with persons contacted and to answer any questions they may have.

SURVIVAL SHELTERS

Northern California's most respected swimming pool contractor now offers complete protection for you and your family.

- UNDERGROUND KNOW-HOW
- ENGINEERING EXPERIENCE
- FREE SITE PLANNING
- FULL FINANCING

Over 559 residential and community swimming pools and thousands of satisfied customers are our best reference.

Orinda Pools

ENGINEERS • DESIGNERS • BUILDERS
3469 MT. DIABLO BOULEVARD
LAFAYETTE, CALIFORNIA

Nationally Selected

PHONE FOR APPOINTMENT

ATlantic 4-1400

OPEN SUNDAY

CONTINUING OUR BIG

FALL a harvest of Values! SALE

TULIPS
Extra Special!
Compare at 79c doz.
29c doz.

SHRUB SPECIALS 29c
Up to $1.95 Values
GALLON SIZE
While They Last
LARGE ASSORTMENT

ALASKA FISH FERTILIZER
Reg. $4.95 gal.
GALLONS 2.95
Special Applicator FREE with each gal.

BALE OF PEAT MOSS
At HALF PRICE $2.50
OR
With Purchase of Every 5-lb. Box of LAWN SEED! Additional PEAT MOSS May Be Purchased at $3.95 per Bale or 2 Bales $6.95
Reg. $4.95 per bale

WILD STRAWBERRY & IVY
GROUND COVERS
Reg. $6.95
SPECIAL 3.95

DELUXE REDWOOD
WINDOW BOXES
30" 3.95 54" 5.95
42" 4.95 66" 6.95
One Week Only!
Compare at Twice the Price!!

OPEN 9 TO 6
Monday through Saturday
OPEN SUNDAY 9 to 4

VISIT OUR HOT HOUSE!
Beautiful Plants for the Holidays!

PLEASANT HILL NURSERY
P • H GARDEN CENTER
1531 Oak Park Blvd. (Corner Oak Park and Contra Costa Hwy.)
2 Miles North of Walnut Creek

PLUG HEAT LEAKS IN YOUR WIGWAM NOW

(save plenty wampum this winter)

Almost every home "leaks" heat—honest Injun! ■ Some heat slips through loose-fitting doors and windows. About 16% is lost through window glass. And up to 45% escapes through uninsulated ceilings! ■ By weather-stripping and insulating *now*, you can prevent much of your heat loss during the winter months ahead. By keeping draperies drawn and the fireplace damper closed, you can stop still more heat loss. ■ This way you'll have a warm, wonderful wigwam *every* winter . . . and save heating dollars, too!

P·G and E·
Pacific Gas and Electric Company

OAKLAND • CONCORD
520 - 20th St. TW 3-3322
1770 Monument MU 5-0700

Navlet's FALL Sale!

AZALEAS in Bloom 79¢ each

TAM JUNIPER Special ea. 65¢

TULIP BULBS Mixed 5¢ ea.

KING ALFRED DAFFODILS LARGE BULBS 10 for 59¢

DUTCH HYACINTHS 6 colors to choose from, ea. 9c

MUMS IN BUD and BLOOM 79¢ ea.

BAMBOO RAKES 89¢ each

PYRACANTHA RED BERRIES Large Staked Plants 77c

ROSE SHOW
Over 25 varieties of cut roses on display from Jackson Perkins . . .
NEW 1962 Varieties Included
At Navlet's
Starting Oct. 16

CROCUS
RANUNCULUS
ANEMONES
FREESIAS
DUTCH IRIS
GRAPE HYACINTHS
SCILLA
3c each

Navlet's

Lucky STORES

HAS LOW EVERYDAY PRICES

MARGARINE
LUCKY 1-lb. pkg. 19¢
ALLSWEET 1-lb. pkg. 29¢
BLUE BONNET 1-lb pkg 29¢
NUCOA 1-lb. pkg. 29¢
PARKAY 1-lb. pkg. 29¢
FLEISCHMANN 1-lb pkg. 39¢
IMPERIAL 1-lb. pkg. 39¢
CORN OIL Kraft 1-lb. pkg. 39¢
MAZOLA 1-lb. pkg. 39¢
KRAFT Miracle 1-lb. pkg. 33¢

FLOUR
DRIFTED SNOW 10 lb. bag 1.13
5 lb. bag 59c
GOLD MEDAL 10 lb. bag 1.13
PILLSBURY 10 lb. bag 1.13
5 lb. bag 59c
LUCKY 10-lb. bag 79¢
5 lb. bag 45c

SHORTENING
CRISCO (Deal Pack) 3-lb. can 84¢
SNOWDRIFT (Deal Pack) 3-lb. can 81¢

DETERGENTS
ALL 3 lbs. 1-oz. 79¢
CHEER Giant Pkg. 79¢
King Size . . 1.29
DASH Giant Pkg. 79¢
FAB Giant Pkg. 79¢
RINSO Giant Pkg. 79¢
TIDE King Size 1.29
LUCKY Giant Pkg. 49¢
CHIFFON LIQUID 22-oz. 65c
LUCKY LIQUID 22-oz. 45¢
JOY LIQUID 22-oz. 65¢
32-oz. . . 89c
IVORY LIQUID 22-oz. 65¢
32-oz. . . 89c
LUX LIQUID 22-oz. 65¢
32-oz. . . 89c

GELATINS
JELL-O DESSERTS Assorted Reg. pkg. 3 for 29¢
Puddings . . 2 for 21c
Instant Pudding . . 2 for 23c
ROYAL GELATINS Assorted Reg. pkg. 3 for 29¢
Puddings . . 2 for 21c

PAPER
TOWELS Scot 150 ct. roll 5 for $1
ZEE PAPER NAPKINS 80 ct. pkg. 2 for 23¢
Dinner Napkins, 70 ct., 2 for 37c
ZEE WAXPAPER 100-ft. roll 19¢
WAX PAPER Kitchen Charm 100-ft. roll 19¢
REYNOLDS WRAP Aluminum Foil 25-ft. roll 33¢
KAISER Aluminum Foil 25-ft. roll 33¢
ALCOA FOIL 25-ft. roll 33¢

COFFEE
COFFEE Folger's 1-lb. can 69¢
2-lb. can 1.37
COFFEE Hills 1-lb. can 69¢
2-lb. can 1.37
COFFEE MJB 1-lb. can 69¢
COFFEE Maxwell House. 1-lb. can 64c
2-lb. can 1.37
COFFEE Butter-Nut 1-lb. can 59c
Deal
SKIPPY PEANUT BUTTER Creamy or Chunk 18-oz. jar 59¢
CLOROX BLEACH Half Gallon 39¢

BABY FOOD
BEECHNUT 4¾-oz. jar 4 for 39¢
Assorted Strained . . . . Junior, 7¾-oz. jar 2 for 29c
GERBER Assorted Strained . . . Reg. can 3 for 27¢
Junior, Reg. can, 2 for 23c
GERBER BABY MEATS Strained or Junior . . . . . Reg. can 2 for 47c

MAYONNAISE
BEST FOODS Quart jar 59¢
DURKEE 24-oz. jar 49¢
MIRACLE WHIP Kraft . . . . . Quart 59¢

MILK
CARNATION Tall can 2 for 29¢
FOREMOST Tall can 2 for 29¢
PET Tall can 2 for 29¢
SEGO Tall can 2 for 29¢
LUCKY Tall can 2 for 27¢

OILS
SALAD OIL Lucky Quart 55¢
MAZOLA OIL Pint . . . . 39c Quart 69¢
WESSON OIL Pint . . . . 33c 24-oz. 47¢
PEANUT OIL Planters Quart 79¢

SOAPS
CAMAY Reg. bar 3 for 29¢
Bath . . 2 for 29c
LUX Reg. bar 3 for 29¢
Bath . . 2 for 29c
PALMOLIVE Reg. bar 3 for 29¢
Bath . . 2 for 29c

SUGAR
C&H 10-lb. bag 97¢
5-lb. bag 49c
HOLLY 5-lb. bag 48c
C&H Powdered or Brown 1-lb. pkg. 2 for 29¢
HOLLY Powdered or Brown 1-lb. pkg. 2 for 29¢

SOUPS
CAMPBELL'S Meat . . . . Reg. can 2 for 33¢
Vegetable . . 2 for 27c
HEINZ Meats . . . . . Reg. can 2 for 33¢
Vegetable . . 2 for 27c

TOILET TISSUE
ZEE Pkg. of 4 39¢
WALDORF Pkg. of 4 39¢
M-D Pkg. of 4 39¢
CHIFFON Pkg. of 2 27¢
SOFT WEVE Pkg. of 2 27¢
DELSEY Pkg. of 2 27¢
SILK Pkg. of 4 3 for $1
SCOT 800 Sheet roll 2 for 23¢

FACIAL TISSUE
TISSUE Facial Sof-Ply Box of 400 25¢
KLEENEX Facial Tissue. Box of 400 25¢
CHIFFON Facial Tissue. Box of 400 25¢
SCOTTIES Facial Tissue. Box of 400 25¢
ZEE PAPER TOWELS Giant roll 3 for $1

BUTTER
BUTTER Sylvester 1-lb. pkg. 69¢
LUCKY BLEACH Half Gallon 31c
VELVEETA CHEESE SPREAD 2-lb. pkg. 95¢

Easter Seal Society Is Seeking Volunteers

"Now that vacations are over, and 'Junior' is back in school, there is no reason for mother to twiddle her thumbs all day," said Mrs. Ardis Loonie, executive director of the Easter Seal Society for Crippled Children and Adults of Contra Costa County.

A chart of the volunteer services needed by the Easter Seal Society has been developed, and is available at Easter Seal Headquarters, 240 South Sixth Street, Richmond.

The time involved ranges from a few hours periodically at home to three or four hours per week at the Easter Seal building.

Some volunteer services involve professional training in stenography, art, social welfare, and teaching. Other services require no special training.

Orientation for most volunteer services is required, but there are staff members and experienced volunteers available to give the necessary instructions, she said.

It was announced that James A. Walker, regional supervisor, Northern California Region, Vocational Rehabilitation Service, will speak at the second annual President's Reception of the Easter Seal Society.

Lighting Fixtures
Lafayette Appliance and Electric
Phone: 284-4627

Lucky STORES

INSPECTED FOR WHOLESOMENESS U.S. DEPARTMENT OF AGRICULTURE P-00 — USDA A GRADE

TOM TURKEY SALE

All Sizes .. One Price!

Here's the finest turkey you can buy! Plump, tender and delicious . . . and a wonderful boost for your budget!

USDA Grade A New Crop, Young

only lb. 29¢

GROUND BEEF Fresh Lean—3-lb. pkg. 1.15 ..... Lb. 39¢
SMOKED PICNICS Sugar Cured—Whole or Either Full Half ..... Lb. 43¢
BARBECUE or SWISS STEAKS USDA Graded Choice ..... Lb. 89¢
GROUND CHUCK Fresh Lean, USDA Choice ..... Lb. 59¢
SLICED BACON Lucky 1-lb. package ..... Lb. 69¢
HALIBUT Fresh Frozen Northern ..... Steaks, Lb. 65¢ By the Piece, Lb. 53¢
DRY SALAMI Alpine ..... Large 14-oz. Chub 1.19
CRACKER BARREL CHEESE Kraft's Sharp Cheddar ..... 8-oz. wedge 49¢

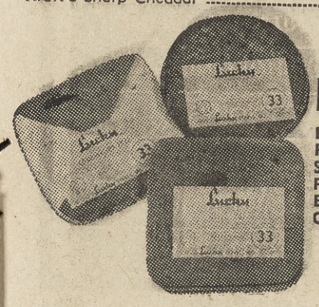

Luncheon Meats

Lucky Sliced — Pickle and Pimiento, Cooked Salami, Olive, Sweet Pepper, Cheese Center, Pimiento, Marble, Combination, Beef-Liver and Bacon, Pizza, Cheese Loaf—5-oz. cello pkg.

4 for 99¢

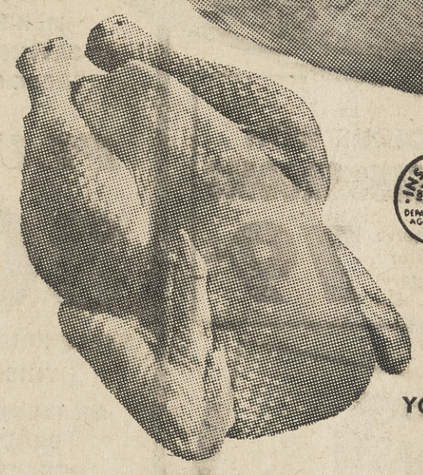

INSPECTED FOR WHOLESOMENESS U.S. DEPARTMENT OF AGRICULTURE P-00 — USDA A GRADE

Fresh FRYERS

USDA GRADE A YOUNG NEW CROP Whole Body—Lb. 29¢

CUT UP or SPLIT IN HALF ..... Lb. 35c
FRESH FRYER LEGS & THIGHS ..... Lb. 49c
FRESH FRYER BREASTS ..... Lb. 59c

Chuck STEAKS

USDA CHOICE

USDA Graded Choice – Fine for Barbecue . . Lb. 49¢

Orange Juice — DONALD DUCK Frozen 6-oz. Can 4 FOR 89¢

Tide Detergent — Giant Package 69¢

Holly Sugar — Granulated 10 LB. BAG 95¢

Lucky Mayonnaise — 24-oz. Jar 39¢

Shortening — Swift'ning 3 LB. CAN 69¢

Lady Lee Ice Cream — Deluxe Asstd. Flavors Half Gallon 69¢

Apple Cider — LADY LEE 99-oz. Jug 79¢

Gold Medal Flour — 5 LB. BAG 55¢

Fruit Drink — DEL MONTE Pineapple-Grapefruit Juice Large 46-oz. Can 4 FOR 99¢

PRICES EFFECTIVE 7 FULL DAYS From Wednesday, October 18, through Tuesday, Oct. 24 incluside in Walnut Creek, Orinda, Pleasant Hill Concord.

DILL PICKLE HALVES Del Monte Regular or Kosher..22-oz. Jar 39¢
SWEETIE PIES Fireside ..... 18-oz. pkg. 49¢
CLING PEACHES Harvest Day Sliced or Halves.....Large 2½ can 2 for 49¢
TOILET SOAP Colgate Economy Pack White or Pink.....Reg. bar, Pkg. of 6 39¢
PARD DOG FOOD Tall No. 1 Can..... 2 for 33¢
FLOOR POLISHER Deluxe Twin Brush.....Rental only $1 per day
Available at most Lucky Stores
GLASS TUMBLERS Desert Gold Hostess Delight 5 and 9 oz. sizes. Reg. 2/23c and 2/27c. Your choice, only 10¢
ALUMINUM PIZZA PAN Wearever—Round 12 inch. Reg. 1.19..each 59¢
LAGER BEER Western Gold Premium 12 for 1.57 .....12-oz. can 6 for 79¢
GOLD SEAL VODKA 100% American Grain.....Full quart 3.89

SWEET PEAS Del Monte.....303 can 21¢
SPAM Hormel's Luncheon Meat.....12-oz. can 49¢
FACIAL TISSUE Chiffon Assorted Colors.....400 ct. box 25¢
TOILET TISSUE M-D Assorted Colors.....4 roll pkg. 39¢
MUSTARD Morehouse.....13-oz. jar 2 for 33¢
BLUEBERRY MUFFIN MIX Py-O-My....12-oz. pkg. 37¢
OVEN READY BISCUITS Pillsbury Buttermilk or Ballard.....8-oz. pkg. 10¢
OLIVE OIL Star.....Quart can 1.49

BOXED CHRISTMAS CARDS

GENERAL ASSORTMENT—50 regular size cards with envelopes. Assorted designs. Regular 1.00 box.....Box of 50 79¢
WELCOME ASSORTMENT—50 slim shape cards with envelopes. Assorted designs. Regular 1.00.....Box of 50 79¢
Available in most Lucky Stores

TOMATOES

FINEST QUALITY OXNARD LARGE SIZE

2 LBS 25¢

FRUIT COCKTAIL Del Monte.....Large 2½ can 35¢
TOMATO SAUCE Del Monte.....8-oz. can 6 for 45¢
FRUIT PUNCH Libby's Tropi-cal.....Large 46-oz. can 37¢
CHILI CON CARNE Libby's with Beans.....24-oz. can 45¢
FRENCH DRESSING Trader Vic's .....12-oz. bottle 39¢
STEWED TOMATOES Lady Lee.....303 can 2 for 35¢
CHICKEN OR TURKEY Lynden Boned.....5-oz. jar 53¢
PIZZA MIX Appian Way.....12½-oz. pkg. 41¢
RED KIDNEY BEANS Contadina.....300 can 10¢
MARASCHINO CHERRIES Pennant.....4-oz. jar 19¢
PORK & BEANS Teasdale.....40-oz. can 29¢

FRUIT DRINKS BC Breakfast Cocktail BD Grape Apple.....46-oz. 3 for $1
LIQUID DETERGENT Crystal White.....3 full pints 69¢
LADY LEE SPINACH Fancy.....Large 2½ can 2 FOR 35¢
PINEAPPLE JUICE Dole.....Large 46-oz. can 31¢
GOLDEN CORN Green Giant Vac Pak .....12-oz. can 21¢
INSTANT POTATO MIX French's .....7-oz. pkg. 33¢
TOMATO PASTE Hunt's.....6-oz. can 2 for 23¢
GRAPEFRUIT SECTIONS Lady Lee.....303 can 4 for 89¢
S. O. S. PADS .....Pkg. of 18 43¢
DILL PICKLES Sweet Susan Farm Style.....22-oz. jar 33¢
SPIC & SPAN Cleaner .....16-oz. pkg. 31¢
WAX PAPER Cut-Rite .....125-ft. roll 25¢

CRANBERRIES
Ocean Spray
1-lb. cello bag 19¢

FLORIDA GRAPEFRUIT Fancy Large Indian River, Ruby Red..... 2 for 25¢
AVOCADOS Fancy Large Size Hass Variety..... 2 for 39¢
LEAF LETTUCE Butter, Red Leaf and Australian..... 2 for 19¢
GREEN ONIONS & RADISHES Large Garden Fresh Bunches.....bunch 5¢
CARROTS Sweet Tender Medium Size Topped..... 3 lbs. 19¢

INSTANT COFFEE CHASE & SANBORN 6-oz. Jar 79¢
HAWAIIAN PUNCH Frozen—6-oz. Can 5 for $1
RICE-A-RONI GOLDEN GRAIN Chicken or Beef Reg. Pkg. 27¢
RIPE OLIVES EARLY CALIF. SELECT Tall No. 1 Can 25¢
MARGARINE ALLSWEET 1-lb. Pkg. 29¢
SUNSHINE CRACKERS HI-HO 1-Lb. Pkg. 37¢
PUREX BLEACH The Gentle Bleach Half Gallon 39¢
HALLOWEEN CANDIES Large Selection of Finest Quality Confections Buy Now! Regular Prices

SID'S SELECTED MEATS — U.S.D.A. CHOICE — DOUBLE GUARANTEE

THRIFT BLUE CHIP STAMPS

BLUE CHIP STAMPS

JOIN YOUR NEIGHBORS GETTING VALUABLE PREMIUMS . . & VALUES TOO!

LOWER THAN-EVER SHELF PRICES

SID'S MARKETS IN WALNUT CREEK

STEAK SALE

SIRLOIN USDA Choice Tender Sid's Trimmed

T-BONE USDA Choice Tender Sid's Trimmed

RIB STEAK USDA Choice Tender Sid's Trimmed

89¢ LB.

DELICIOUS WITH **MUSHROOMS**

Saute and serve with steak or roast. Large, Brown. Lb. **79¢**

USDA CHOICE **TOP SIRLOIN STEAK** Tender, Boneless lb. **1.39**

USDA CHOICE **NEW YORK STEAK** Tender, Boneless lb. **1.59**

USDA CHOICE **RIB ROAST** Standing Rib King of Roasts lb. **79¢**

LOWEST SHELF PRICES PLUS LOWEST WEEKLY SPECIAL PRICES

SWIFT'S PREMIUM **BACON** 1 lb. Cello **55¢**

SAVE

PRICES SLASHED ON HUNDREDS OF REGULAR SHELF PRICES AT SIDS! MORE THAN 10% SAVINGS IN ALL OF THESE CATEGORIES!

PLUS . . .

30 MORE

SHELF PRICES REDUCED THIS WEEK ON ITEMS YOU BUY REGULARLY EVERY WEEK

- MAYONNAISE & DRESSINGS
- BABY FOODS
- BAR SOAPS
- CANNED MILK
- COFFEE
- DETERGENTS
- FACIAL TISSUE
- FLOUR
- GELATINS & PUDDINGS
- LIQUID DETERGENTS
- MARGARINE
- NAPKINS
- PAPER TOWELS
- SALAD OIL
- SANITARY NAPKINS
- SHORTENING
- SOUPS
- SUGAR
- TOILET TISSUE
- WAXED PAPER

FRANKS Oscar Mayer, 1-lb. pkg. **59¢**

SALAMI Italian, 3-oz. pkg. **33¢**

CAPRI, 12-oz. pkg. **49¢**

BOLOGNA Capri, 10-oz. pkg. **49¢**

CHEESE Swiss, Domestic. Bulk cuts, lb. **59¢**

SWIFT PREMIUM BOLOGNA, LIVER SAUSAGE, COOKED SALAMI. P&P, Olive. 5-oz. pkg. **25¢**

CHEESE CRACKER BARREL KRAFT 5¢ OFF on all sizes

LARGE 40-OZ. **BISQUICK** **25¢**

LARGE 24-OZ. SIZE **WESSON OIL** **39¢**

GIANT SIZE **TIDE** **55¢**

Priority Chunk Style **TUNA** ½ Size Tins **19¢**

Del Monte or Hunt's Yellow Cling 2½ Tin **PEACHES** Halves or Sliced **19¢**

NO LIMIT TO OUR CUSTOMERS — NONE SOLD TO DEALERS

SPECIALS EFFECTIVE SEVEN DAYS A WEEK

BETTY CROCKER **CAKE MIXES** all flavors except Angel, reg. sizes FROSTINGS—all flavors, reg. sizes **29¢**

BETTY CROCKER **CEREALS** Cheerio's, 10½ oz.; Wheaties, 12 oz.; Trix, 8 oz.; Twinkles, 7 oz.; Sugar Jets, 10 oz.; Frosty O's, 9½ oz.; Hi Pro, 6 oz.; Kix, 9 oz. **25¢**

SID'S PREMIUM **COFFEE** 1 LB. TINS **49¢**

MARCO **DOG FOOD** **14 FOR $1**

FRESHEST PRODUCE IN TOWN

GRAPEFRUIT Florida—Indian River. Pink, White	3 FOR	YOUR CHOICE **29¢**
BELL PEPPERS Thick walls	3 LBS.	
CARROTS Cello packages. Young, tender	3 PKGS.	
YAMS U.S. No. 1	2 LBS.	
PEARS D'Anjou. First of the season	2 LBS.	
AVOCADOS Jumbo size	EACH	

2nd Big Week

DURING OUR **DEL MONTE ROUNDUP**

TOMATO SAUCE Buffet tins 13 for **$1**

PICKLES Dill & Kosher Halves, 22-oz. 3 for **$1**

PRUNE JUICE Quart 2 for **89¢**

APRICOT HALVES 303 tins
PEAR HALVES 303 tins
MANDARIN ORANGES 11-oz.
TOMATO JUICE 46-oz.
PINEAPPLE JUICE 46-oz.
4 FOR $1

CUT GREEN BEANS 303 tins
ZUCCHINI SQUASH 303 tins
TOMATOES Whole Peeled, 303 tins
CUCUMBER RELISH Fresh, 12-oz.
CUCUMBER CHIPS Fresh, 15-oz.
4 FOR $1

BANQUET **MEAT PIES** CHICKEN, BEEF, TURKEY, TUNA **4 FOR 89¢**

Mexican Dinners Moreno Beef Tacos, Beef Enchiladas **49¢**

Moreno **Cheese Enchiladas** **39¢**

FISH STICKS Gorton's U. S. Grade A 14 oz. pkg. **59¢**

7 SEAS FISH MARKET

JUMBO PRAWNS	Lower Calif.	lb. 1.29
SCALLOPS	No waste. Extra fancy	lb. 69¢
EUREKA SHRIMP	Cooked & peeled	lb. 1.49
ABALONE	Morro Bay. Sliced & pounded	lb. 1.79

SIDS

Between South Main and South California Boulevard WALNUT CREEK

All Specials Effective Oct. 18 thru 24 IN WALNUT CREEK

SIDS ACROSS FROM SIMON'S - NEXT TO THE WALNUT BOWL

Girls' Sp… Competi… Is Ques…

Dr. John M. … physician, ask… School Distr… week to consi… competitive … physical educ… schools.

District Su… M. Parsons r… petitive athle… girls were a… plored in the … schools and t… tennis compet… in district se… progress.

The Girl's … tions at each… provide intra-…

However, … and the board… school compet… not be design…

Parsons ex… petitive athle… been tried in … earlier, but … trend in tha… slowed rathe… over the year…

Parsons en… "was sure the… tive individua… athletic progr… that the distr… exploring exp… of activity in …

Trustees a… concurred th… characterizing… lilies' unable… more vigor… past."

County Jobs - C… Service…

The County … partment ann… openings for … cal experienc… ment service…

Deputy cle… $415) position… the municipa… mond, San P… Walnut Creek… for these pos… clerical suppo… courts and … public conta… and other rel…

Minimum … position incl… graduation a… perience in cl… didates must … ing a typing t… minute.

Residence … County is no… date for ap… Friday.

The equip… ($415-$458) po… Martinez. M… for this job c… graduation a… periencing i… construction … equipment. … be residents … County. Fin… cations is No…

Former… Agricul… Is Spea…

Elder Ez… member of t… Twelve Ap… Jesus Chri… Saints (Morm… morrow and … quarterly… church's Walt…

Stake presi… Creer, 1176 … Concord.

Sunday's ge… be held at 10 … the Oakland …

Benson ser… eight-year Ei… tration as U. … riculture.

See Osmundsen

Girls' Sports Competition Is Questioned

Dr. John M. Boulware, Orinda physician, asked Acalanes High School District trustees this week to consider expanding the competitive aspects of girls physical education in local high schools.

District Superintendent Neil M. Parsons reported that competitive athletic programs for girls were already being explored in the Acalanes area high schools and that swimming and tennis competition between girls in district schools are now in progress.

The Girl's Athletic Associations at each high school also provide intra-school competition.

However, Parsons, Boulware, and the board agreed that inter-school competitive sports should not be designated "boys only."

Parsons explained that competitive athletics for girls had been tried in the state sometime earlier, but that the general trend in that direction had slowed rather than expanded over the years.

Parsons emphasized that he "was sure there could be effective individual competitive type athletic programs for girls, and that the district is and will be exploring expansion of this type of activity in our high schools."

Trustees and Dr. Boulware concurred that, "the ways of characterizing girls as 'fragile lilies' unable to participate in more vigorous athletics had past."

County Has Jobs - Clerks, Servicemen

The County Civil Service Department announced there are openings for persons with clerical experience and with equipment serviceman experience.

Deputy clerk grade II (341-$415) positions are located in the municipal courts in Richmond, San Pablo, Concord and Walnut Creek. Candidates hired for these positions give general clerical support to the municipal courts and are involved with public contact, typing, filing and other related tasks.

Minimum standards for this position include high school graduation and one year of experience in clerical work. Candidates must be capable of passing a typing test of 45 words per minute.

Residence in Contra Costa County is not required. Final date for applications is next Friday.

The equipment serviceman ($415-$458) position is located in Martinez. Minimum standards for this job call for high school graduation and one year of experiencing in servicing road construction or automotive equipment. Candidate need not be residents of Contra Costa County. Final date for applications is November 3.

Former Sec'y Agriculture Is Speaker

Elder Ezra Taft Benson, a member of the Council of Twelve Apostles, Church of Jesus Christ of Latter-day Saints (Mormon), will speak tomorrow and Sunday during a quarterly conference of the church's Walnut Creek Stake.

Stake president is Norman B. Creer, 1176 Almendra Court, Concord.

Sunday's general sessions will be held at 10 a.m. and 1 p.m. at the Oakland Interstate Center.

Benson served during the eight-year Eisenhower administration as U. S. secretary of agriculture.

STORK CLUB

COLLARD — A daughter was born to Mr. and Mrs. Harold Collard of Walnut Creek on October 2 at Concord Commuity Hospital.

ROLLINS—A son was born to Mr. and Mrs. George Rollins of Pleasant Hill on October 3 at Concord Community Hospital.

BECK—A daughter was born to Mr. and Mrs. Robert Beck of Pleasant Hill on October 3 at Concord Community Hospital.

MAXFIELD—A son was born to Mr. and Mrs. William Maxfield of Pleasant Hill on October 4 at Concord Community Hospital.

KINNEY—A son was born to Mr. and Mrs. Edward Kinney of Walnut Creek on October 4 at Concord Community Hospital.

ADAMS — A daughter was born to Mr. and Mrs. John Adams of Walnut Creek on October 6 at Concord Community Hospital.

BROWN—A son was born to Mr. and Mrs. Earl B. Brown of Walnut Creek on October 7 at Concord Community Hospital.

LINDBERG—A son was born to Mr. and Mrs. Ramon E. Lindberg of Walnut Creek on October 7 at Concord Community Hospital.

DRENNAN—A son was born to Mr. and Mrs. Gene Drennan of Danville on October 8 at Concord Community Hospital.

SCOTT—A son was born to Mr. and Mrs. Milton B. Scott of Walnut Creek on October 8 at Concord Community Hospital.

BRYANT—A son was born to Mr. and Mrs. Robert Bryant of Pleasant Hill on October 8 at Concord Community Hospital.

SIMON—A daughter was born to Mr. and Mrs. Millard S. Simon of Orinda on October 9 at Alta Bates Community Hospital.

ANDERSON—A son was born to Mr. and Mrs. Arthur W. Anderson of Alamo on October 11 at Alta Bates Community Hospital.

EGLI—A daughter was born ot Mr. and Mrs. Herbert H. Egli of Lafayette on October 11 at Alta Bates Community Hospital.

DYER—A son was born to Mr. and Mrs. Norman H. Dyer of Walnut Creek on October 11 at Alta Bates Community Hospital.

VAN WINDEN — A son was born to Mr. and Mrs. Arnold Van Winden of Lafayette on October 9 at Kaiser Foundation Hospital.

GORDON — A daughter was born to Mr. and Mrs. Richard Gordon of Walnut Creek on October 11 at Kaiser Foundation Hospital.

ELLERY—A son was born to Mr. and Mrs. Roger Ellery of Pleasant Hill on October 11 at Kaiser Foundation Hospital.

RUTHERFORD — A son was born to Mr. and Mrs. Richard Rutherford of Danville on October 11 at Kaiser Foundation Hospital.

McLEOD — A daughter was born to Mr. and Mrs. Douglas McLeod of Lafayette on October 11 at Kaiser Foundation Hospital.

CASEY—A daughter was born to Mr. and Mrs. Jerome Casey of Pleasant Hill on October 12 at Kaiser Foundation Hospital.

JORDAN — A daughter was born to Mr. and Mrs. Robert Jordan of Pleasant Hill on October 12 at Kaiser Foundation Hospital.

SKELTON — A daughter was born to Mr. and Mrs. Stuart Skelton of Walnut Creek on October 12 at Kaiser Foundation Hospital.

BRINCK — A daughter was born to Mr. and Mrs. Thure Brinck of Lafayette on October 12 at Kaiser Foundation Hospital.

INGRAM — A daughter was born to Mr. and Mrs. Victor Ingram of Danville on October 12 at Kaiser Foundation Hospital.

KESSLER—A son was born to Mr. and Mrs. Anthony Kessler of Walnut Creek on October 13 at Kaiser Foundation Hospital.

JOHANSEN—A son was born to Mr. and Mrs. Andrew Johansen of Orinda on October 15 at Kaiser Foundation Hospital.

New Teachers For CD Classes

Will H. Perry, Jr., director of the County Disaster Office announced that after January 1 the basic civil defense information course will be taught by specially trained teachers under the county adult education program.

This decision was reached during a meeting of the adult education directors Tuesday in Martinez.

Perry and Dr. Kenneth R. James, civil defense adult education consultant of the State Department of Education, attended.

They discussed the need for trained help in presenting the basic civil defense courses.

Perry said because of the current world situation the requests for classes are far greater than his office can possibly meet.

There are at present 10 qualified adult education education instructors in the county and others will be trained by Dr. James. He will instruct classes to be given at Diablo Valley College by the Civil Defense Adult Education Department of the State Department of Education.

In order to include the local picture and local survival information, seminars will be held by the County Disaster Office for those already trained, and another seminar will be scheduled following the state training course at Diablo Valley College.

The Ladies Listen

Congressman John Baldwin and State Assemblyman Jerome Waldie spoke at a meeting of the American Association of University Women, Wednesday at Las Lomas High School.

Rug Cleaning, Repair
YE 4-3202
Peshon Rug Works
2106 Main St., W.C.
Free Estimates
Pickup & Delivery Service
Alterations - Installations

MUSIC LESSONS
INSTRUMENTS RENTED
Rental may apply to purchase
Sheet Music
Records
OPEN EVERY FRIDAY EVENING 'til 9 P.M.
CAMPANA MUSIC
991 Moraga Road • Lafayette • 284-4624

Let your dreams design your Osmundsen home...

Houses are walls and a roof, but *homes* are built of dreams! Your home should speak of your pride in beautiful things. It should permit you to live graciously, as your stature in the community requires. The Osmundsen Co.'s superb designers will work with you to create a home that is uniquely yours. They will plan to build on your land or assist you to find the perfect setting in one of the many Osmundsen developments. If you have already chosen an architect, The Osmundsen Co. will build exactly to his specifications. The cost of your dream home? Usually, far less than you think. Build *your* dream home the Osmundsen way!

THE OSMUNDSEN CO.
Builders of Distinction
2076 MT. DIABLO BLVD. • WALNUT CREEK • YE. 4-9318
See Osmundsen homes in: BURTON VALLEY, RANCHO ROMERO, HIDDEN VALLEY KNOLLS & ROUND HILL ESTATES

SHOP AT HOME AND SAVE!
Nearly Everyone Reads The Sun

SINCE 1900
SIMON HARDWARE CO.
SMALL APPLIANCE SALE!

New WESTINGHOUSE

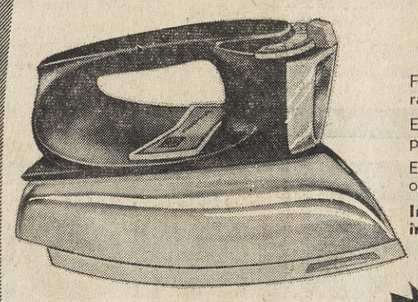

STEAM 'n DRY IRON
Full range steam settings, full range wash 'n wear settings.
Easier to fill — holds 8 oz. of plain tap water.
Easier to use — all settings on one easy-to-read dial.
Iron holder included free with iron
Compare 17.95
14.87
YOUR CREDIT PLATE IS GOOD AT BOTH STORES
Appliance Dept.—Oakland-Walnut Creek

SENSATIONAL NEW WESTINGHOUSE SPRAY STEAM n' DRY IRON

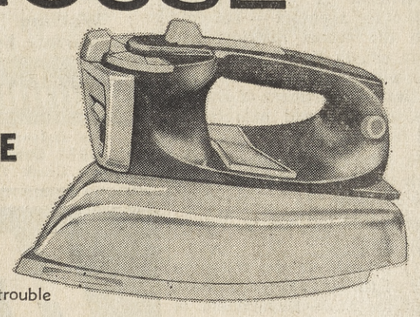

Saves you the time and trouble of sprinkling!
Sprinkles even while dry ironing on any setting—and gives a fine spray when iron is unplugged. Full range of spray settings, new single dial control . . . a full range of wash 'n wear settings.
Iron holder included with iron.
CHARGE IT!
Compare 21.95
18.87
Appliance Dept.—Oakland-Walnut Creek

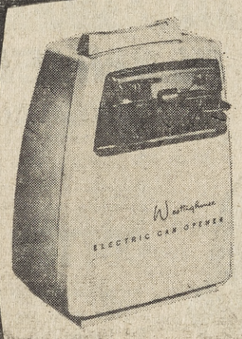

Westinghouse ELECTRIC CAN OPENER
- Power pierces toughest cans, any shape or size.
- Includes 6-foot cord with molded plug.
- Shuts off automatically when can is open.
- Use it anywhere.

Compare 17.85
13.87
Appliance Dept.—Oakland-Walnut Creek

Fries, Steams and Bakes
ELECTRIC SKILLET
Dormeyer

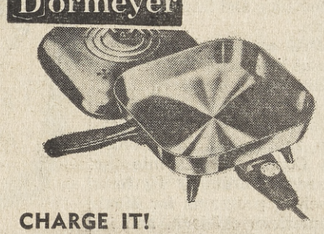

Prepare any dish any way in this family size skillet. Vented high dome cover offers controlled, even heat. Guaranteed.
CHARGE IT!
Compare 18.88
13.87
Appliance Dept.—Oakland-Walnut Creek

Sunbeam HAND MIXER

This portable mixer will be the handiest piece of equipment in your kitchen because it's so versatile, so convenient. Powerful, pushbutton motor with a governor control assures constant mixing. Fully guaranteed.
JUST SAY CHARGE IT!
CHARGE IT FBA
Compare 18.88
14.87
Appliance Dept.—Oakland-Walnut Creek

SUNBEAM 2 SLICE
TOASTER

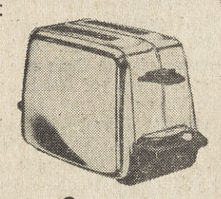

Uniform toast—the way you want it! Toasts thick or thin slices. Nine shade selections. Lifetime chrome finish.
14.87
Compare 21.00

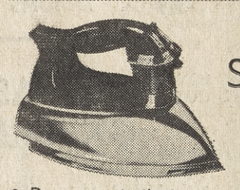

SUNBEAM
STEAM 'N DRY IRON
- Deep, penetrating steam.. for wrinkle-proof ironing
- Switches easily. instantly from steam to dry.
- Fully guaranteed.

Simon's Low Price
$12
Appliance Dept.—Oakland-Walnut Creek

HAMILTON BEACH
HAND MIXER
VERSATILE—SO HANDY

- Moves from job to job with no effort.
- 3 speeds—top handle control.
- Positive beater ejector.
- Stands on end or hangs on wall.
- 5 YEAR GUARANTEE.

NO MONEY DOWN
Compare 14.95
11.97
Appliance Dept.—Oakland-Walnut Creek

HAMILTON BEACH
STAND MIXER
ALL-PURPOSE 10-SPEED MIXER
- Perfect performance on any mixing job.
- Governor controlled motor.
- One-piece guard beaters.
- Exclusive bowl control.
- Baked enamel finish.

Compare 34.95
29.97
5 Year Guarantee

Appliance Dept.—Oakland-Walnut Creek

OAKLAND SIMON 800 BROADWAY TE 6-3010
OPEN MON. & FRI. 9 'til 9
TUE., WED., THUR., SAT. 9 to 5:30
CLOSED SUNDAY

WALNUT CREEK SIMON BOTELHO & SO. MAIN YE 5-8100
OPEN MON., WED., THUR., FRI. NOON 'til 9:30
OPEN SUNDAY & SATURDAY 9:30 'til 5:30
CLOSED TUESDAY

Biggest Enterprise

Public education in Contra Costa County has become a $68,043,215 operation, Assistant County Superintendent Harold De Fraga told the County Board of Education last Friday.

This amount, representing possibly the greatest single enterprise in the county, is the total expended in 1960-61 by the 32 school districts and the county office.

The county superintendent is responsible not only for the accountig operation but also provides the school districts with services relating to administration, the physical environment and health of the student and the content of his studies, said De Fraga.

INCREASINGLY, he said, the department is joining forces with other agencies — not only with the school districts and other county departments, but also with neighboring counties, the State Department of Education, colleges and universities and foundations.

De Fraga cited the current work on foreign language as a case in point.

Since 1960 the county department has:

(1) Brought to the county a foreign language consultant from the State Department of Education and experts on language laboratories, etc., from colleges to meet with teachers.

(2) Published the findings of a group of county educators on foreign language programs in the elementary grades.

(3) **MADE** staff assistance available to local elementary foreign language teachers.

(4) Fostered an organization of foreign language teachers.

(5) Laid the groundwork for establishing a library of master tapes for schools to share.

De Fraga said he sees in various long-term projects with which the department is associated new avenues to accelerated learning and improved curriculum.

BEING conducted are a followup of high school graduates, a study by a research team from Chico State College of students who do not achieve to capacity, research in East Contra Costa County schools into the adequacy of ordinary IQ tests and school programs for Mexican-American children, and inquiry into the learning problems of very young children.

In summarizing the growth of the past, De Fraga told the board that Mt. Diablo Unified District experienced a 260 per cent increase between 1940 and 1950 and again between 1950 and 1960.

Its numerical gain was 27,105.

The area of Richmond Union High School District—all schools and all grades—set the record with 342 per cent in 1940-50.

In the past decade the highest growth was in the San Ramon Valley area, at 311 per cent.

San Ramon Valley area today has four students for every one it had in 1950; Acalanes area has three and Pittsburg areas, two.

Women Voters Plan Series of Meetings

United States trade policies will be discussed next week by members of the League of Women Voters of Concord-Diablo Valley.

Meetings will be held Monday at 8 p.m., at the home of Mrs. D. R. Ford, 5171 Concord Boulevard, Concord; Wednesday at 9:45 a.m., at the home of Mrs. C. W. Funk, 82 Betten Court, Danville and Thursday at 1:30 p.m., at the home of Mrs. F. G. Bellamy, 1510 Carmel, Walnut Creek.

League members will discuss revision of the Trade Agreements Act, which expires June 1962, said Mrs. Walter S. Schamel, chairman.

There are, she explained, many proposals to improve or modify the act to meet the needs of our trade policies in a world of changing economic conditions.

Mrs. C. W. Funk, league president, said all women of central Contra Costa County are invited to the league meeting. They should call Mrs. George Hearne or Mrs. Sam Harris.

The local league will observe United Nations Day, Tuesday, by attending a meeting for Ambassador Adlai Stevenson in San Francisco.

Mrs. R. R. Nesbiit, chairman of metropolitan problems, indicated that a study of rapid transit would be undertaken by the league, under the direction of Mrs. Robert Stevens.

This is in anticipation of the bond issue on the ballot in June.

Horstkotte Speaks at Conference

Gerry Horstkotte, Jr., district manager-engineer for the Central Contra Costa Sanitary District, spoke on "Large Sewer System Design" at a recent conference in Milwaukee, Wis.

It was the 34th annual Water Pollution Control Federation meeting, attended by 1500 persons.

Horstkotte traced the development of the district from 1947 when there was no sewer system to the present system with some $25 millions in public facilities.

Hit a deer at high speed and you can have serious injury or death not only for the deer but also for you and your passen-

FOOT COMFORT
Walking Shoes Exclusively by Miller
Southwick's
Foot Defender Shoes
1421 Duncan St.
Walnut Creek YE 4-7550

4½% INTEREST PAID AND COMPOUNDED QUARTERLY
Current Rate Per Annum
FEDERAL SAVINGS AND LOAN INSURANCE CORPORATION — SAFETY OF YOUR SAVINGS INSURED UP TO $10,000
Resources over $105 million • Reserves over $9 million
Safety, Strength and Service
Berkeley Savings AND LOAN ASSOCIATION
"SAVE-BY-MAIL . . . We Pay Postage Both Ways"
WALNUT CREEK OFFICE
1555 Bonanza Street • YEllowstone 4-7600
Also—Berkeley*, North Berkeley, Oakland, Vallejo, Fremont, Richmond, El Cerrito
*Home Office
MEMBER FEDERAL HOME LOAN BANK

Wise Parents SELECT A WURLITZER PIANO
– its even, perfectly balanced performance *is essential for rapid development of proper keyboard technique* – its true tonal excellence helps *create a "musical ear" for proper music appreciation and enjoyment.*
SEE IT • HEAR IT • PLAY IT
MORE PEOPLE BUY WURLITZER PIANOS THAN THOSE OF ANY OTHER NAME
WURLITZER PIANOS
HENDRICK PIANO CO.
(Since 1916)
1245 S. MAIN ST. WALNUT CREEK
Open Fridays 'til 9 YE 4-9304

FREE CHRISTIAN SCIENCE LECTURE
"Investigate: Christian Science Meets the Challenge of Sin, Sickness and Limitations."
GIVEN BY
ELLA H. HAY, C.S.B.
OF INDIANAPOLIS, INDIANA
Member of the Board of Lectureship of The Mother Church, The First Church of Christ, Scientist, in Boston Massachusetts.
Friday, October 20 at 8 p.m.
UNDER THE AUSPICES OF FIRST CHURCH OF CHRIST, SCIENTIST, 22 ORINDA WAY, ORINDA, CALIFORNIA
ALL ARE WELCOME

HURRY! SINCE 1900 SIMON HARDWARE CO. SUPER VALUES!
SIMONthly CREDIT
NO DOWN PAYMENT! No matter how great the discount, you pay LITTLE BY LITTLE MONTH BY MONTH On SIMON'S famous F-B-A Credit Plan
Your FLEXIBLE BUDGET ACCOUNT is always open, add on anytime and name your own payments

NEW CORD REEL

General Electric Vacuum
Usually 69.95 44.91
Personal Shopping
$5 Monthly Charge It.
A touch of your toe . . . the cord disappears!
• New Self-Storing Cord Feature! • Swivel Top Attachment Caddy!
• Full 1 HP Input Motor Suction Regulator! • Throw-Away Bags!
• Fully Guaranteed!
WALNUT CREEK — OAKLAND

"Choose from thousands of pairs"
SIMON'S BUYING POWER Enables Us To Bring You These Wonderful bargains Of Wanted Merchandise.

CORDUROY OXFORDS
in 8 wonderful fashion COLORS!
BLACK • WHITE
BRASS • PURPLE
CASHMERE • BEIGE
RED • GOLD
$2.93 WHITE SIMONS PRICE
SIZES 4-10

LOW CUT CANVAS OXFORD

• Molded Soles • Cushioned Arch
WHITE or BLACK
SIMONS PRICE
YOUTHS' SIZES, 11-2 $4.86
BOYS' SIZES, 2½-6 $4.86
MEN'S SIZES 6½-13 $4.99

HI-TOP BASKETBALL OXFORDS
WHITE or BLACK
• Cushioned Arch • Suction Type Outsole
SIMONS PRICE
YOUTHS' SIZES 11-2 $4.86
BOYS' SIZES 2½-6 $4.86
MEN'S SIZES, 6½-13 $4.99

CHILDREN'S CANVAS OXFORDS
RED WHITE & BLUE
• Washable • Cushioned • Reinforced Toe Cap
SIZES 6-12 SIMONS PRICE $3.39
SIZES 12½ to 3 SIMONS PRICE $3.59
— SHOE DEPARTMENT —

FLANNEL SHIRTS
WOOL Flannel Shirts Compare $9.95 7.87
A variety of new fall patterns and colors. A blend of 85% wool and 15% nylon for complete washability. Sizes S, M, L, XL.
COTTON Flannel Shirts
In all sizes and types of new fall plaids in the most wanted colors. Sanforized for lasting fit. Sizes S, M, L, XL. 1.99
Simon's Low Price
RAYON Flannel Shirts Comp. 5.95 4.97
In the new imported wash and wear fabric. All woven plaids in 14 different patterns and colors. Sizes S, M, L, XL.
MEN'S WEAR—WALNUT CREEK

2 FULL YEARS of EASTMAN Kodachrome COLOR FILM PROCESSING FREE WITH THIS Complete MOVIE OUTFIT
HERE'S HOW YOU GET YOUR SUPPLY OF EASTMAN Cine-Kodak Kodachrome COLOR FILM
Here's an offer that practically pays for your movie outfit! You just send your roll of exposed *Kodachrome Color Film* to our processing laboratory for developing with $2.65 which is your actual cost of a roll of film. Your developed roll plus a new roll of *Eastman's Kodachrome Color Film* is returned to you. You can do this as many times as you wish for 2 FULL YEARS! Simple mailing instructions are with each outfit.

EASTMAN KODAK MOVIE CAMERA
And "ELECTRIC EYE" LIGHT METER With COLOR CORRECTED 3 LENS TURRET
NEW 3 LENS TURRET! NORMAL LENS FOR USUAL SHOTS! TELEPHOTO LENS FOR CLOSE UPS! WIDE ANGLE LENS FOR WIDE SHOTS!
INCLUDING 500 WATT Holiday PRECISION MOVIE PROJECTOR
EASTMAN KODAK 8mm MOVIE CAMERA with 3 LENS TURRET and ELECTRIC EYE LIGHT METER
• Fast F/1.9 fixed focus normal lens. • Click stop lens opening adjustment. • Easy to load. • Viewfinder frames picture for each separate lens. • Footage indicator. • Easy to use.
Now! Movies in brilliant full color are easy to take and inexpensive too! Everything that you need to take and show the finest full color home movies . . . indoors or outdoors . . . is yours to own and enjoy with this complete outfit. Gives you and your family a living record for all your happy occasions!
SENSATIONALLY SALE PRICES
SIMON'S LOW PRICE 88.00
Everything Included
$2 weekly
8mm . . . 500 WATT PROJECTOR
LOOK AT THESE MANY FINE FEATURES!
• PRECISION BUILT • POWERFUL F/1.6 LENS • HIGH SPEED . . . BLOWER COOLED MOTOR • NOISELESS OPERATION. SOLD WITH A FULL FACTORY GUARANTEE!
Remember! WITH THIS COMPLETE HOME MOVIE OUTFIT YOU GET ALL YOUR EASTMAN Kodachrome COLOR FILM PROCESSING FREE FOR THE NEXT 2 YEARS! Regardless of how much film you send in, the Color Processing is Free for 2 FULL YEARS!
INCLUDED! 22" x 30" MOVIE SCREEN • GLASS BEADED SCREEN • ROLLS UP IN A JIFFY FOR EASY CONVENIENT STORAGE
400 FT. REEL CAPACITY
CAMERAS — OAKLAND, WALNUT CREEK

BIG SUIT SALE!

CHIC WOOL SUITS greatly reduced!
Choose from three smart slim-skirt styles. All are new fall wools. Sizes 10-16. Green, teal, black, magenta.
Compare at 16.95
11.41
CAR COAT AT BIG SAVINGS
You've seen the same elsewhere at a higher price. Doesn't it make sense to buy it at Simons low everyday saving price? Coat sketched.
Comp. 11.95

9.91
WOMEN'S DEPT.—WALNUT CREEK
KOOKIE COAT SALE!
Popular five-button cotton cord style with tie belt. Choice of cerise, green, beige, black.
Compare at 7.95
4.93
WOMEN'S DEPT.—WALNUT CREEK

OAKLAND SIMON 800 BROADWAY TE 6-3010 — OAKLAND OPEN MON. & FRI. 9 'til 9 TUE., WED., THUR., SAT. 9 to 5:30 CLOSED SUNDAY
WALNUT CREEK SIMON BOTELHO & SO. MAIN YE 5-8100 — WALNUT CREEK OPEN MON., WED., THUR., FRI. NOON 'til 9:30 OPEN SUNDAY & SATURDAY 9:30 'til 5:30 CLOSED TUESDAY

1. REAL ESTATE

Country Club Bargain

Foreclosure sale October 26, under $27,000. 4 bedroom homes across from Walnut Hills Country Club. Call Lafayette 283-6066 or CL 4-4523.

COUNTRY LIVING IN TOWN Montclair. 3 - bedroom, 2 - bath Contemporary. Large lot in pines. Walk to Thornhill elementary, busses. Large living, rumpus, family kitchen, 220 wiring, master bedroom, central heat, insulated. Workshop, patio, garden. $18,500. Owner, 6043 Valley View Rd. OLympic 8-0829.

No Down GI $450 Down FHA

3 bedrooms, fireplace, hardwood plank floors. Large dining area with French door leading to large brick patio and fenced yard, double garage. Quiet street. Close to shopping and school. $13,500.

Dave Rockwell & Associates

1234 Monument Blvd
CONCORD
MU 5-2244

LIVERMORE. Large 2 bedroom home, large lot, double garage, close in, $11,900. Small down payment. YE 5-6614.

3. ALAMO

2 Acre Park

Charming older well kept home. Large living room, nice eating area in kitchen. Utility area plus good basement, also 2-room guest cottage. You must see this beautiful 2-acre setting. Also good horse setup. All kinds of possibilities. A pleasure to see. **HEART OF ALAMO.**

FIRST WESTERN REAL ESTATE CO.

ALAMO
VE 7-7286

ARCHER, Spencer R., Orinda, two passes to Park Theatre.

Near Round Hill Country Club

1 ACRE, 2 bedroom house and guest house. Fully landscaped. Lovely area. Secluded and room for horses, $26,500.

Alamo

4 bedrooms, $26,500. **Nothing like it in the area at this price.** Beamed ceilings, electric kitchen. All built-ins, including refrigerator and freezer. Large family room.

"Hal" Caddel's Valley Realty

3169 Danville Highway
Alamo call anytime YE 4-1515

FABULOUS REDUCTION

Almost new 3 bedrooms, 2 baths, lovely family room, all electric kitchen, on a fenced ½ acre in Alamo. Owner anxious to sell, so way below FHA appraisal. Low down payment. Come see for yourself.

A real buy at $24,950

PICTURESQUE

Adorable 2-bedroom contemporary in Danville. Separate hobby shop 10x20. Enjoy country living and extra cash from your 19 huge bearing walnut trees. Level ½ acre. All this for only $13,500.

Jackson & Co.

REALTORS
BANK OF AMERICA BLDG.
ALAMO YE 5-5860

Sun want ads appear in 5 papers for one bargain price!

4. DANVILLE

OWNER, 4 bedrooms, 2 baths, family room, 1 block to school buses. $25,950. 164 Valle Verde Ct. VE 7-2780.

GLENWOOD AREA — Spacious 4 bedroom with ultimate comforts and conveniences. Sparkling pool in beautiful, secluded ½ acre setting of tall trees and architecturally planned landscaping, outstanding design characteristics, quality drapes and carpeting. Demonstrable value at $40,500. 723 Camino Amigo. VE 7-5540.

Price Slashed

Rustic 4 bedroom, 2 bath home on knoll with panoramic view. 16 x 32 filtered pool with diving board. Many deluxe features. **NOW ONLY $34,950.**

½ ACRE lot studded with fruit and nut trees on county road. **CHECK THIS AT $5,500.**

San Ramon Realty

VE 7-7275 YE 5-2545

2 BEDROOM home, Danville area $15,450
3 BEDROOM, home, Danville area $20,450
3 BEDROOM home with pool, Alamo area $32,500
3 BEDROOM, older home, horse setup, Alamo area $26,950
3 BEDROOM home, vacant, Lafayette area $27,500

CHECK THESE HOMES WITH

ROYAL REALTY

VE 7-4247 ALAMO

NEED ROOM?

Space galore in this 2000 square foot, 4-bedroom, 2½-bath rancher. This house has everything. Separate family room with fireplace. Separate dining area, electric kitchen, etc. Close to town in beautiful Danville Estates. A real buy at $32,950.

JONES-McDONALD

191 Hartz Ave. Danville
VE 7-9101

IN ONE OF DANVILLE'S

NICEST districts — charming 3 bedroom ranch home, separate dining room, electric built-ins. Beautiful landscaping and patio area. Close to schools and shopping, $26,950.

ASSUME HIGH LOAN

COZY 3 bedroom plus rumpus. Hardwood floors, fireplace, attractive kitchen with excellent cabinet space. Yard landscaped front and rear. Assume high FHA loan of $12,850. Priced to sell at $14,750.

Jack Steger, Realtor

Hartz Ave., Danville
VE 7-6700

DON'T CALL

UNLESS YOU WANT A LOT OF HOME FOR THE MONEY. 3 bedroom ranch type home. Large wood paneled family room, 14x23 with beautiful book case wall. 2 sliding glass doors leading to partly covered patio from family room. Large double garage. Level landscaped lot. Close to school, community pool. $750 down and immediate occupancy.

DON'T MISS THIS AT $17,350.

JIM REID REALTORS

IN HEART OF ALAMO
VE 7-5557

DANVILLE, 3-bedroom, fenced ½ acre, huge covered patio easily converted to your needs. Hardwood floors, separate dining and utility room. Walk to grade school, $18,000. OWNER, VE 7-2423.

4. DANVILLE

OUTSTANDING VALUE

A very, very choice location. Excellent, rambly 3 - bedroom ranch, beautiful ½ acre, established shrubs, large trees. FILTERED POOL. A bargain at $27,900 large loan available. THIS IS A RARE VALUE. Eves. YE 4-2665.

Frank Keefe, Realtor

1330 Locust St. W. C.—YE 5-6200

4 BEDROOM, 2 baths, swimming pool. Near Catholic Church and schools. VE 7-7173.

3 BEDROOMS, 2 baths, all electric kitchen, wall-to-wall carpets, pool, drapes, view. Lease with option to buy, $25,500. Owner will carry second. YE 5-7621.

7. CONCORD

4 BEDROOMS, 2 baths, lanai, GE kitchen, w/w carpets, drapes, Landscaped, extras. Walk to school, bus. Reduced $2000. Cal Vet Loan. Will lease or exchange. $18,500. YE 5-7047.

BY OWNER, 3-bedroom home, completely furnished, near school. MU 2-5425.

TRADE

your present smaller home for this lovely 4-bedroom, family room home. Lots of play area for the children. A MUST SEE for those who desire a good home. Contractor's own home.

NAKAMURA REALTY

THornwall 8-2724

GANIATS, Ida M., Orinda, two passes to Park Theatre.

$350 ALLOWANCE

PAINT AND SAVE. 3 bedroom, nice hardwood floors, corner brick fireplace, new ceramic tile in bath, heavy cement patio, slab, big 2-car garage. Structurally **O.K.** but interior walls need paint. Exterior recently painted. Owner anxious and will allow toward closing costs if you paint interior. Should sell this week.

49ER REALTY

2224 Concord Blvd.
MU 6-0661

2-Lots

Near schools and shopping. All utilities included, sewers, will subordinate. Each $3950

Non Tract

Brand new 3 bedroom; central hall plan, large rooms, all electric kitchen, ash cabinets, quiet area $13,950

Zoned R-3

Room for more units. Large 2 bedroom air conditioned home. Well and pressure, on sewer. Good potential $13,950

Assume 4½% GI Loan

4 bedrooms, 2 baths, immaculate, all fenced and landscaped, on sewer $14,500

Access To Rear Yard No Down GI

4 bedrooms, well and pressure, water softener, awnings, brick Bar-Be-Que and patio. 21" RCA Color TV set included. Full Price $15,700

RATH

REALTY
3536 Clayton Road, Concord
MU 6-2525
EVENINGS MU 5-5862

8. PLEASANT HILL

$15,950

Little cash needed to buy this 3 bedroom, 2 bath home with hardwood floors, central heat, fireplace, covered patio, attractive fenced yard, in top condition, on cul-de-sac. Immediate occupancy.

Highland Realty Co.

1252 Civic Drive, Walnut Creek
YE 4-4406

9 MONTHS old, 3 bedrooms, 2 baths, wall to wall carpets, custom drapes, fireplace, electric kitchen. $22,200, $4000 down, private party, 242 Steven Circle, Pleasant Hill, after 6 p.m.

NEAR P. H. HIGH

. . . almost new 3-bedroom, large closets, 2 baths, electric kitchen. Level lot with trees and sidewalk. $18,950. Small down to FHA or conventional loan. Eves. YE 4-4394.

Frank Keefe, Realtor

1330 Locust St. W. C.—YE 5-6200

WE'RE mountain bound, 2-bedroom, hardwood floors, well, dining, laundry. Good assumption. $12,950. MU 2-3851.

$1150, total outlay. FHA appraised. Newly painted, 3 bedrooms, spacious living-dining, view, covered deck, EBMUD, disposal, $13,950. YE 4-7830.

ATTRACTIVE, 3 bedroom home on quiet court. Lovely hardwood floors, fruit trees, well and pressure system. Completely fenced, patio, play area. FHA, low down. By owner. $14,500. MU 2-0607.

COUNTRY CLUB BARGAIN

Foreclosure sale October 26, under $27,000. 4 bedroom homes across from Walnut Hills Country Club. Call Lafayette 283-6066.

KOZY KUMFORT

You will love the shade and seclusion of this 3 bedroom home; lath, plaster construction. Breakfast area, large covered patio make this a truly livable home. Located on quiet cul-de-sac. Your family can walk to schools and shopping in this exquisite neighborhood. Don't miss this opportunity, call today 283-8222 (evenings YE 5-4791).

McElroy Bailey & Ingalls Realtors

1177 Pleasant Hill Rd., Lafayette

JACOX, Wayne, Lafayette, two passes to Park Theatre.

SECLUSION

Under the huge oak trees. Charming 3 bedroom home, knotty-pine paneled living room, hardwood floors, air conditioner, central heat. Near new country club, freeways and schools. Retired owner has bought in S. F. and will give immediate occupancy. All for $19,950.

Highland Realty Co.

1252 Civic Drive, Walnut Creek
YE 4-4406

10. WALNUT CREEK

$600 DOWN

Newly decorated 3-bedroom 2-bath, large closets, hardwood floors, central heat, fireplace, covered patio with BBQ. Deep landscaped backyard with playhouse, sprinklers. Wonderful neighborhood for children on cul-de-sac. Walk to school, close in location. No waiting. Price **BELOW FHA** appraisal for quick sale. $16,900. **HURRY** YE 5-3788.

10. WALNUT CREEK

2 HOMES ON ½ ACRE PRICED $13,500

Smaller home has 1 bedroom, living room, kitchen and storage room, larger home has 2 bedrooms, living room and kitchen. Both homes have yards. 85-ft. well with pressure pump. Fruit trees, lawns. Good investment for handy man. Property needs work.

Eves. Mrs. Vette, YE 4-2833

RILEY E. GALLOWAY REALTY

2131 CONCORD AVE.
MU 5-8900

BY BUILDER, new 3-bedroom, 2-bath, family room, near school, view. 2068 Magnolia Way, $22,500. LAkehurst 2-1724.

HOME in choice Parkmead location, 1900 sq. ft., 3 bedrooms, 1½ baths, 18 x 22 rumpus room, 2 fireplaces, utility room, wall to wall carpeting and drapes, covered patio, fenced and landscaped. Excellent FHA financing. Shown weekends or evenings, $22,750. YE 5-0736.

ADORABLE ranch type 2-bedroom home, large rooms, plus rumpus. Extra size 2-car garage. Patio, trees, large yard, cul de sac country lane. Close to everything. Weekends or evenings after 6. YE 4-1648.

BY OWNER—4-bedroom, 2-bath, built-in electric kitchen, 34' pool. 125 Kendall Road.

MUST SELL, well-loved home, 3-bedroom, 2-bath, electric kitchen, panoramic view, from large deck. Pool privileges. YE 4-8571.

HOW ABOUT A TRADE?

Spacious older ranch home of 3 bedrooms, 2 baths, separate rumpus. AND a modern guest house, large living room, fireplace, one bedroom and bath. Both overlook fenced swimming pool. Three-car garage and workshop. 2/3rds acre, another half acre available. Oregon owner will consider trade for smaller home that can be rented. Perfect for two families. Make offer. $36,950.

Highland Realty Co.

1252 Civic Drive, Walnut Creek
YE 4-4406

SMALL, charming country home, 2 bedrooms, 2 miles south Walnut Creek. Private patio, nice residential area. $13,500. Owner, YE 5-2332.

CUSTOM BUILT

Ygnacio Valley level ¾ acre lot with walnut trees and a large oak tree setting, is this specially built ranch style 3 bedroom, 2 tiled bath home for you. Complete electric kitchen including built-in refrigerator and freezer. $28,500. $6,500 down and assume loan. YE 4-2151.

FRIEDRICH-TRANSCHEL

Inc., Realtors
1741 Botelho Dr., Walnut Creek

HANDYMAN SPECIAL

Puttering and paint will mean profit for you. See this 3 bedroom home well located in Walnut Creek, walking distance to schools, shopping, buses. Easy terms at only $12,500. Quick action gets this bargain. Call today at 283-8222 (evenings YE 5-4791).

McElroy Bailey & Ingalls Realtors

1177 Pleasant Hill Rd., Lafayette

10. WALNUT CREEK

IN-LAW SOLUTION

Right here. 4 bedroom, 2 bath home on level lot, featuring a 2 bedroom unit with its own private entrance and bath. A good solution for the 2 family problem in a nice country setting. Just $18,500, a top value.

YE 4-7641 ANYTIME

BARNEY GILBERT REALTOR

1410 N. Main St., Walnut Creek

SPARKLING LIGHTS AND STARS

will give you pleasure every evening from this beautiful home with 16 foot windows overlooking the valley. Waterfall, lovely landscaping, special lighting, built-in speakers for hi-fi, 3 bedrooms, 2 baths, electric kitchen. Close in top area. Only $24,750. Hurry, hurry on this. YE 5-7100 (evenings 284-7371).

McElroy Bailey & Ingalls Realtors

1332 Main Street, Walnut Creek

IF YOU NEED

4 bedrooms, 2 baths and like a contemporary home with radiant heat, all electric kitchen, dining "el" plus rumpus room . . . then call me to see this almost new home with large FHA loan you can assume.
Priced at $26,950.

Mildred Applegate

1620 Cypress, W. C. YE 4-1520

PRICE REDUCED!

Move into this spotless RANCHO SAN MIGUEL 4 bedroom, 2 bath home. Only 2 years old. Assume $19,750 FHA loan. Priced at $25,500. Mr. Lapachet.

COLDWELL, BANKER & CO.

1377 Locust, W. C.
YE 4-1650

A BIT OF NEW ENGLAND

in picturesque Ygnacio Valley nestled in the walnut trees is the fresh 2 story Cape Cod home. 3 spacious bedrooms with a roomy den downstairs. 2½ baths, loads of storage, an up-to-date kitchen that will delight mother and please the rest. Fireplace in the family room and one in this tremendous living room, $31,750. Call or write for appointment to show. YE 5-2151.

FRIEDRICH-TRANSCHEL

Inc., Realtors
1741 Botelho Dr., Walnut Creek

OPEN SUNDAY, 2-6 p.m. Modern ranch home, 3 bedrooms, patio, BBQ, radiant heat, large lot. 17 Lee St., Arlene Gardens. Close to everything. $21,000. Easy terms. Owner. YE 4-9333 or KEllogg 2-4941.

LIFE TIME REDWOOD

. . . features this NEW 3 bedroom — 2 bath, secluded BEAUTY. Family room — electric kitchen. Open daily.
1245 Dewing Lane, W. C. Sacrifice at $22,950.

LOUISE BLACK REALTOR

283-8410 YE 4-3450 (eves.)

Sun want ads appear in 5 papers for one bargain price!

10. WALNUT CREEK

ASK FOR IT BY NAME Real Estate . . .

FOR JUST $495 down . . . and a full price of $9,500—you can have a 2 bedroom home in the city limits of Walnut Creek. Level compact lot and certainly a good buy. Call for other details.

JUST OFF GEARY ROAD . . . 2 bedroom stucco home on large level lot near canal water. Have a flock of vegetables and garden hear with low cost water. Stucco exterior, needs some paint. You name your terms. $9,850.

MATTER OF FACT . . . this is a good house. Suppose we invite you to look it over today. Spend a few minutes to sit in the parlor, a moment to relax in the patio to get the real feel of a comfortable home. 2 bedrooms, large kitchen with dining area and lots of storage. You be the judge on this one. $13,800.

Bill Hayward, Realtor

1534 Locust St. YE 5-3100

WHY RENT?

. . . it's easier to buy when you see this most charming, lovely home. Compact 2 bedroom cottage. $700 down may handle. TRY! Only $14,600. Call Ellen Custard, 284-7134 (evenings, 283-3980).

JOHN M. GRUBB CO.

Next to 1st Western Bank
Lafayette

MOVE IN TOMORROW— We have seen them all—ours is the best—sparkling clean hardwood floors, lots of custom made windows. Cozy creek setting, very low taxes, believe it or not. A "teensie weensie" kitchen-standing room for six. We had to put on a new roof, new water heater, new ceramic tile and lots of hidden pleasant features. Try $1500 down. Total price $13,000. Eves YE 4-8045. YE 4-0889.

APPROXIMATELY 13.75 acres subdivision land, Walnut Heights near Walnut Creek. Probate sale subject to court confirmation. Asking $35,000. See your Broker or phone YUkon 2-8000, ext. 2612, for particulars.

PETER, Eric G., Lafayette, two passes to Park Theatre.

FAMILY HOME

with hobby shop, large play area included with this 3 bedroom, 2 bath home. Separate utility room, 2 fireplaces. Includes carpet, drapes. Most desirable area. $22,750.

MILDRED TINKER

Cralyn Bldg., Room 208
1375 Locust—YE 4-4719

OWNER, custom built home, excellent condition. Hotpoint kitchen, family room, drapes, carpeting, 2 baths. Beautifully landscaped, fenced, sprinklers walnuts. 966 Hawthorne Drive, YE 5-2391.

BY OWNER, 7 houses rented on one parcel. Over 4 acres, good income property, reasonably priced. Good terms. 2637 Larkey Lane. YE 4-4397.

PRICE REDUCED TO SELL $22,250

This attractive 3 bedroom, 2 bath redwood ranch style home. Situated on large lot with beautiful trees and landscaping. Close to Broadway shopping and Kaiser Hospital. Make offer.

DANVILLE
$500 DOWN

To a $13,500 new FHA loan. Monthly payments less than rent. This very clean home with wall-to-wall carpeting. Family orchard, fenced yard. Immediate occupancy, full price $14,000.

Ron Walker Realty

523 Danville Hwy., South
VE 7-6160 VE 7-6379

10. WALNUT CREEK

LARGE FAMILY??

See this split-level non-tract 2000 square foot beauty. King sized master bedroom, big paneled family room, 3 other bedrooms, 2 baths. Lush carpeting throughout. Built-in TV. Lovely tree studded setting. Will consider trade, $24,500.

ASSOCIATED REALTY

1821 East Street, Concord
MU 2-6900

QUALITY — PRIVACY

. . . both can be had in this very nice 5-room home, separate dining room, separate utility room, large bedrooms and large closets. Good view from corner location. Priced only $15,950. Maximum terms. Eves. YE 4-4394.

Frank Keefe, Realtor

1330 Locust St. W. C.—YE 5-6200

HANDY MAN SPECIAL

. . . with a little paint you can enjoy this contemporary special. 3 - bedroom, 2 - bath home on a level lot. Full price $14,950. Please call anytime. YE 5-8383. Eves. 934-7196.

BILL ELLINGSEN—REALTOR
1472 Cypress Ave., W.C.

JR. SPECULATORS

ABOUT ½ ACRE BY FREEWAY near new Wards Center, 6-room home, building site, two-street access. Move in on easy terms, watch values grow—Now $18,500.

ABOUT ⅓ ACRE on busy street, 5-room cottage needing handyman, good multiple future here. Asking $11,500.

STAN STEARNS

YE 4-8435

BUSINESS PROPERTY

Close in — 133' frontage — 179' deep. Asking $40,000 with good terms.

NEW HOUSE

3-bedroom, 2-bath, electric built-in range and oven. All for $17,950.

V. A. McCall

"It pays to call McCall"
1466 Cypress St., W.C.
YE 4-7611 Eves. YE 4-4652

11. LAFAYETTE

A BRAND NEW

listing in lovely Sun Valley Estates! Three bedrooms, two baths, rumpus room, separate laundry, storage space. Add insulation, wall-to-wall carpeting and fireplace equipment and you'll know why we're happy to have it listed at $21,950. Call quick—CL 4-2456—284,7033.

BILL GLOGOVAC, REALTOR

3330 Mt. Diablo Blvd., Lafayette
Evenings, Mr. Swenson,
YE 4-9779

AN EXCELLENT BUY

This modern ranch as over 1700 square feet of living area on beautiful level landscaped lot. Close to transportation, Springhill and Acalanes schools; 3 bedrooms, 2½ baths, large separate dining room, plus small family room, separate laundry includes washed and dryer. Many extras. All for only $25,900.

OLDER CARMEL TYPE COTTAGE with many trees and creek setting. 3 bedrooms, 2 baths on lot zoned for business and multiples. Asking $18,250.

NAN STEWART REALTOR

CL 4-4422
6 Bryant Way, Orinda 283-3127

T/A POEHLER ASSOCIATES offer

NAME YOUR TERMS ON THESE: FHA—NO DOWN GI—CONVENTIONAL—CAL VET—YOU NAME IT

Pleasant Hill Properties

Jewel Lane	$ 8,950—1 Bed.—plus
Santa Monica Dr.	13,500—3 Bed., 2 Baths
Santa Monica Ct.	14,000—3 Bed., 2 Baths
Santa Cruz Dr.	16,000—3 Bed., 2 Baths
Santa Cruz Dr.	15,950—3 Bed., 2 Baths

Concord Properties

Heaton Court	$14,000—3 Bed., 2 Baths
Redwood Dr.	16,500—3 Bed., 2 Baths
Carey Dr.	18,500—3 Bed., 2 Baths
Nicholas Dr.	18,700—3 Bed., 2 Baths
Cheshire Dr.	19,500—3 Bed., 2 Baths
Brookdale Ct.	19,500—3 Bed., 2 Baths

San Miguel Estates (Walnut Creek)

Choice acre home site	$10,000
Acreage parcel (4.20 ACRES) (CHOICE)	39,500
BEAUTIFUL VIEW SITE—ALAMO	6,900

Walnut Creek

CONTEMPORARY on 3.5 acres—country setting, view, seclusion, horse country $35,000

Upper Pleasant Hill

4 Bed., 2 Baths—Lge. rumpus. Delightful secluded hilltop home. Panoramic view. Over 2600 sq. ft. SEE THIS NOW $27,950

POSSIBLE TRADES

T/A POEHLER ASSOCIATES

REALTORS
Monument Bv. at Carey Dr.
MUlberry 2-4150

Add up all your dreams . . . then multiply by happiness . . . you'll find the living answer in MORAGA RANCH

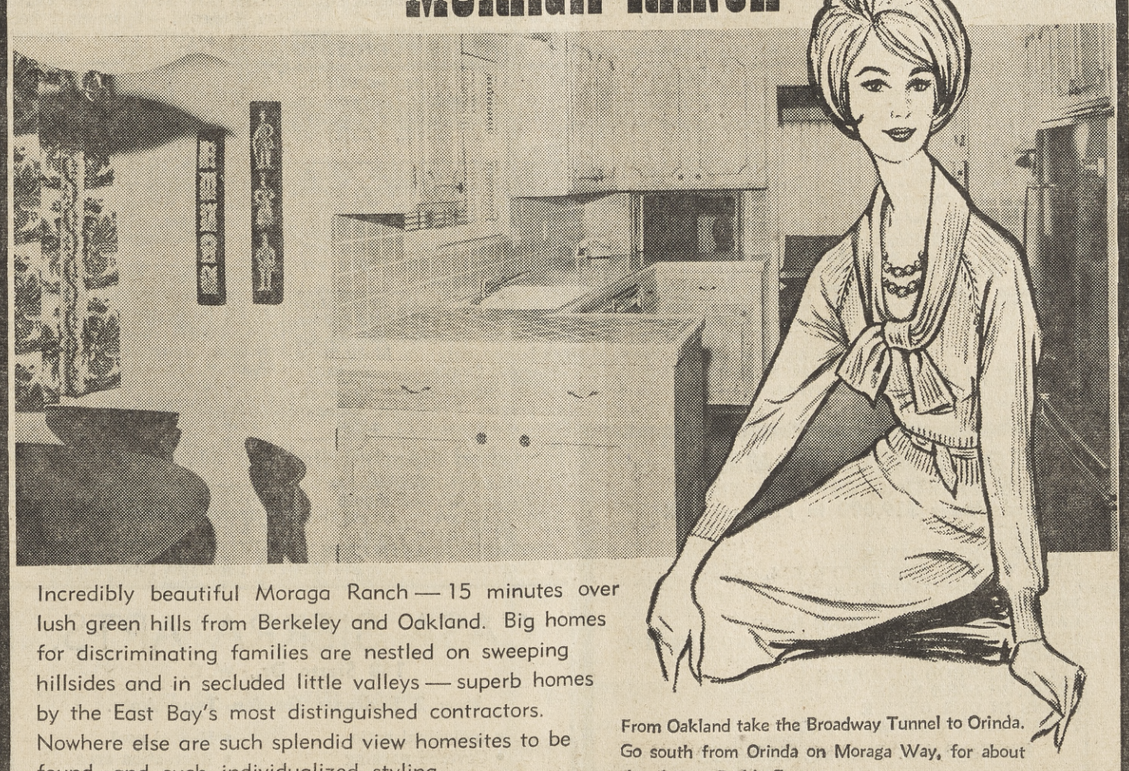

Incredibly beautiful Moraga Ranch — 15 minutes over lush green hills from Berkeley and Oakland. Big homes for discriminating families are nestled on sweeping hillsides and in secluded little valleys — superb homes by the East Bay's most distinguished contractors. Nowhere else are such splendid view homesites to be found, and such individualized styling. Take your family on a drive of discovery this weekend to DIABLO ESTATES with showcase homes on display, many furnished.

From Oakland take the Broadway Tunnel to Orinda. Go south from Orinda on Moraga Way, for about 4 miles, to Diablo Estates.

MORAGA RANCH

¾ SOLD AND HERE'S WHY!

- Beautiful Tree Shaded Lots
- GE Built-in Electric Range — Oven — Disposal
- 3 and 4 Bedrooms — 2 Baths — 2-Car Garages
- Hardwood Floors — Aluminum Sash Windows

AND

SENSIBLE FINANCING TO VETS OR NON VETS

$95 DOWN

- No Closing Costs
- No Balloon Payments
- No Dues Dates

Shady Glen

IMMEDIATE OCCUPANCY

LOCATION . . .
Concord, Clayton Rd. Just past Treat Lane
Phone MU 6-1192 Hours: 11 a.m. 'til dusk

11. LAFAYETTE

GUEST WING

Plus 3 bedrooms, 2 baths, large living and master bedrooms. Lovely secluded setting. Level, close in, on cul de sac. Interesting financing. Asking $36,500.

Jean Siebert, Realtor
CL 4-3604, CL 4-4464
Eve. 283-6145
1330 Locust YE 5-6200

A—Just Reduced

OWNER TRANSFERRED—MUST SELL

A secluded 3 bedroom, 2 bath contemporary ranch style with a view. Home located on a half acre site. The yard is professionally landscaped and practically work free. Lots of extras. Under priced at $21,500. Act now, it won't last.

IRVIN DEUTSCHER
284-7151
3409 Mt. Diablo Blvd., Lafayette
OFFICE OPEN 9 a.m. 'til 7 p.m.

AN ESTATE STARTER
2 houses on 80 x 160 lot near center of Lafayette. Taxes $165. Good financing. Only $14,950. Eves: Kent Colling, 283-8404.

A JUMP AHEAD
of the market, buy within walking distance to new St. Perpetua Parochial School before prices go up. See this neat 3 bedroom, 2 bath, family room home, 2 fireplaces, carpets, covered patio, FHA terms, priced to sell at $23,950.
Eves: Gladys Culbertson, 283-6716.

CAL-ESTATES, REALTOR
3471 Mt. Diablo Blvd., Lafayette
283-8261

DRIVE BY

4016 Los Arabis Road. 2 bedrooms, 2 baths, den, separate dining room, heated filtered pool, landscaped. PLUS a wonderful Happy Valley location. Only $32,500.

JEAN SIEBERT REALTOR
6 Bryant Way CL 4-3604
283-6145; CL 4-4464.

BUILDER'S OWN HOME SACRIFICE
Spectacular view of Lake Lafayette and Mt. Diablo. Luxurious 2400 — 4 bedrooms, one year old. Architect landscaped. Listed $48,500. Make offer—will trade. Owner; 284-7674. Principals only.

MUST SELL IMMEDIATELY

OPEN HOUSE SUNDAY 1-6
4 yrs. young, 3 bdrm., 2 bath, elec. kit., completely fenced, TWO beautiful patios (covered), immaculate. ONLY $23,750. 3329 Walnut Lane. Go out Moraga Blvd., turn left on Hamlin, follow thru and go over the hill on Sweet Drive, then turn right on Walnut Lane. 283-8319. By owner. No agents, please.

ZONED TRI-PLEX

Has 2 older cottages now rented. Walking distance to everything. Only $13,500.

Jean Siebert, Realtor
CL 4-3604, CL 4-4464
Eve. 283-6145

ATTN.: Concord and Pleasant Hill. Want ads in the 4 Sun papers and Sun Shopping News go into 20,630 homes in Concord-P.H. area — plus Walnut Creek, Lafayette, Orinda, Alamo, Danville. Only $1.60 for all 5 papers. Phone ads—YE 4-5000.

DREAM HOMES BY COSTA RANCHO HOMES
Custom built on your lot
$6895
2, 3, 4 bedrooms, duplexes, pts. Choose from 20 plans. See our homes under construction or send for brochure. Excellent financing. Special Cal-Vet plans.
2151 Arnold Ind. Hwy., Con.
MU 2-1544
C. O. BENDER
1367 Blvd. Way, W.C.
YE 4-4148

11. LAFAYETTE

SPRING HILL VALLEY

An excellent Marchant resale on a fully level ½ acre expertly landscaped. 3 bedrooms, 2 baths, family room and full electric kitchen. Good value at $29,950.

HAPPY VALLEY

A beautiful contemporary ranch of over 2500 sq. ft. 4 large bedrooms, 2½ baths, dining room, rugs and drapes. Landscaped. The very finest for $44,000.

SCOFIELD REALTOR
283-6239 Lafayette
3565 Mt. Diablo Blvd.

Countrysome

Your family can really enjoy outdoor living on the level, tree covered half acre lot that surrounds this neat 3 bedroom ranch home. Also nice patio, huge downstairs room, fireplace and wall-to-wall carpet make this home ready to really live in. Easy terms, only $1100 down. Don't delay, call 283-8222 (evenings YE 5-4791).

McElroy Bailey & Ingalls Realtors
1177 Pleasant Hill Rd., Lafayette

VACANT HOMES
CROWS NEST!!

360° view. Every direction is a view. ONE year old ranch home high on a KNOLL. 3 bedrooms, 2 baths, FAMILY ROOM. Try low down payment, $25,950. Close in location.

DOCTOR'S FORMER HOME

Transferred to San Jose. 2 years young. 4 or 5 bedrooms, 3 baths, big dining and family room. Smart distinctive living room. Quiet court location near downtown Lafayette, $39,950.

BROKERS, INC.
3361 Mt. Diablo Blvd., Lafayette
284-7181

Executive Home

Deluxe RANCH HOME with emphasis on seclusion and mature shade trees, yet close to schools and shopping. About 2 miles south, off St. Mary's Rd. — ¾ acre level site, well landscaped, patio with sun protected eastern exposure. 7 rooms, 3 or 4 bedrooms, 2½ baths, dining "ell" with built-ins, wood paneled family room with bar-b-que and wet bar. Impressive central entry hall . . . Many more fine appointments well worth your consideration at $39,750. Eves. Mrs. Champion, CL 4-3292.

Hillside Realty
"At the Hillside Motel"
3788 Mt. Diablo Blvd.
Lafayette, 283-8244

A DRAMATIC FLAIR

will be yours in this captivating ranch home. Designed for plush living the easy way. Seven extra large rooms. Romantic beam ceiling living room. Big airy glass walls to a professionally designed patio and yard. Hide-away kiddies' yard and play house. Special at $32,950.

E. J. Carey & Co.
941 Moraga Rd.
284-7008
OPEN EVENINGS!

DUPLEX, close in, 1 bedroom. A 2-bedroom with fireplace, dishwasher, dining el, breakfast room. Separate lanai and carport. Sprinkler system. Zoned additional units. $31,000. Owner. 284-4171. 3664 Chestnut St., Laf.

BY OWNER—TRANSFERRED. Near Acalanes High, 3 years, 3 bedrooms, 2 baths, electric kitchen, fireplace, perimeter heat, hardwood floors, family room, large 18 x 30 raised patio, brick planter boxes, yard terraced, planted, 2-car garage. $20,950. YE 4-5134.

11. LAFAYETTE

BUS COMMUTERS!

3 bedroom, 2 bath, family room, electric kitchen, ranch style 4 year old home. Walking distance to Greyhound bus. Priced for quick sale at only $21,500.

ROSS & KNIGHT
3407 Mt. Diablo Blvd.
Lafayette 284-7002
Eves. CL 4-8579 or YE 4-1533

LARGE 5-room home. Beamed ceilings, drapes, w/w carpets, knoll view, close in. Separate cottage renting for $75, plus 3 additional lots. $33,000. 284-7443.

SPACIOUS custom ranch. 3 bedroom. 2 bath. 2/3 wooded acre. Creek. 20x38 heated pool. Patio. Immaculate. $31,750. Owner. YE 5-4245.

$1,000.00 DOWN

Try $1,000 down on this new 3 bedroom, 2 bath, electric kitchen home in suburban Forest Hills Estates, just eight minutes from downtown Lafayette. Total price $18,950. See this one real quick.

$1,500.00 DOWN

Closing costs included. Monthly payments approximately $105 including taxes and insurance. Two bedrooms, anchor fenced, well and pump, completely redecorated. Pleasant Hill.

LOW DOWN OR EXCHANGE

Try $3,000 down on this $24,950 ranch home or trade a smaller home. Brand new, family room, electric kitchen, 3 bedrooms, 2 baths. Lot is up slope but has wonderful view. Owner anxious.

WANTED

Older house, residential or commercial lot. Will trade for new home or 4 unit apartment house.

TIRED OF CHASING THE SMALL FRY?

You need this completely fenced home on a quiet cul-de-sac. The two baths will make it easier to keep them clean, and the electric built-in kitchen and sharp formica breakfast bar will make it easier to keep them fed. Only $23,750.

HIDDEN VALLEY

Delightful garden, lanai and patio, separate family room with BBQ, three bedroom, 2½ baths, seclusion guaranteed. At $35,000 we know of nothing comparable in comfort, appearance and location.

BARCELON REALTY
3631 Mt. Diablo Blvd., Lafayette
Call 284-4813

LOVE ANIMALS?
Then this is the place you have been looking for. Two large fenced areas for dogs, under shade and walnut trees. A two-stall barn for the horses. Charming two-story home for the owners. Has two bedrooms and den; knotty-pine interior, big fireplace in living room. Real country living near Lafayette. ALL on 1½ acres for only $18,500.

Highland Realty Co.
1252 Civic Drive, Walnut Creek
YE 4-4406.

DANVILLE HOME

3 bedrooms, 2 baths, electric kitchen, almost new, $150 per month on lease.

FREMERY REALTY
VE 7-4510

ACALANES HIGH SCHOOL AREA
Attractive and exceptionally clean 3-bedroom, 2-bath. Includes carpets, draperies, stove and refrigerator. Completely landscaped with patio and cabana. $20,950. Owner, YE 5-3707.

New Duplex Fourplex
$8500 DOWN

Large rooms, wall to wall carpeting, drapes, decks, carports. Close in. Only $45,000. Owner-builder. Call for appointment. 283-3807.

12. ORINDA

TRANSFERRED owner must sacrifice 1 year old custom design, landscaped, 7 room beauty. Carpets, drapes included. $30,500. 732 Moraga Rd., Moraga. DRake 6-5835.

MORAGA, by owner. Sacrifice 3 bedroom, 2 bath, near school. Separate family room, utility room, carpeting, drapes, landscaping. $26,650. DR 6-5036.

LOTS of HOUSE

. . . for the money. Individually designed. It has a view. 3 bedrooms, 2 baths. Wall-to-wall carpeting. Anxious out of town owner! NOW $24,950. Call Dick Janssen, CL 4-4385. Evenings, 283-6339.

JOHN M. GRUBB CO.
Orinda Crossroads

12. ORINDA

Make Your Offer Now

on this new four bedroom, three bath, custom contemporary, no garden chores, view decks, asking $52,000.

— See at —
92 Via Floreado, Altarinda

BARGAIN LOT $7,500
Club side on Camino Sobrante
view golf course

Byron Nelson
REALTOR
6 Bryant Way, Orinda
CL 4-8070 Eves. CL 4-2941

9 CORTE BOMBERO

Owner transferred, a real value. Priced below real estate mart opinion. Charming ranch home on level landscaped ½ acre. 3 bedrooms, 2 baths. Moraga Road to far end of Orchard Road, 1 block left, first street right.

H. H. BRIDWELL, REALTOR
At the Signals—CL 4-4916
Evenings CL 4-8477

TOO MUCH TOGETHERNESS?

Try this spacious 4 or 5 bedroom, 3 bath home OPEN FOR YOUR INSPECTION AT: **26 CARISBROOK DRIVE (off Eastwood).** Large 2700 square foot, 2-level executive home nearing completion. Massive master bedroom, 15 x 20 foot family room, all electric kitchen opens onto a spacious 50-foot deck with lovely year-round view. Lower level has a 15 x 32-foot rumpus room, a separate laundry and a private bedroom and bath, opening to the large, level yard with room for a pool. On a quiet court near Inland Valley Elementary and Miramonte High Schools.

ARTHUR STRAND
BUILDER. YE 4-5606

Brass Tack Offer

. . . 18x38 heated pool—3 bedroom with a large master suite, 2½ baths, electric kitchen, separate dining, breakfast, laundry, workshop and rumpus with wet bar. Asking $35,750. This beautiful home is located on the "Village" side.

Byron Nelson
REALTOR
6 Bryant Way, Orinda
CL 4-8070 Eves. CL 4-2941

Contemporary Homes

TARA BROOK SUB-DIVISION

½ mile from Crossroads off Tara Brook Road

Johnson Clark, Inc.
283-6066 or CL 4-4523

CHARMING setting. 3 bedroom, 2 bath, large yard, completely fenced and landscaped. DR 6-5532.

Discriminating Buyers

We invite your inspection Sunday of the finest individually designed homes in the Orinda Moraga area! 8-room homes both contemporary and ranch, on superb tree covered sites developed in the gardens of the fabulous D. L. Rheem Estate.

All have 4 bedrooms, large family rooms, separate dining rooms, feature outdoor patio living. Four houses for your inspection, four additional choice sites available. Truly custom built homes. On superb sites from $39,500 to $49,950.

Turn south on Moraga Road from Rheem Boulevard. Drive 2 long blocks to Devin Drive, then right on Devin to homes. Ask your realtor!

Harold W. Smith Company
Quality Home Builder
DR 6-4448

A BARGAIN
If you're resourceful and if you can use a very nice 3 bedroom, 2 bath home. There are 3 lots, so you can split off two! It's beautiful land, with woods, creek and live spring. Call for prices with or without extra lots.

MARIAN PITTMAN, REALTOR
232 Brookwood Road CL 4-4328

13. LOTS & ACREAGE

TAHOS HILL. Restricted acre building sites. Oaks. View. All utilities. South side Charles Hill Overpass. CL 4-2454, CL 4-4583 or your broker.

FOUR NEW HOMES
NEW STARTING CONSTRUCTION,
Priced Under $19,000 in Pleasant Hill

FEATURING:
4 BEDROOMS, 2 BATHS
FAMILY ROOM AND DINING ELL
CENTRAL AIR CONDITIONING
FORCED AIR HEATING
RANCH STYLE WITH SHAKE ROOF
EXTERIOR, RUSTIC AND STUCCO, BRICK TRIM
ELECTRIC KITCHENS
ALL HARDWOOD FLOORING
LEVEL ⅓ ACRE LOTS
PLANS IN OUR OFFICE
TERMS AS LOW AS 10% DOWN

Evenings Mr. Sherrod, 283-6322

HILLSIDE REALTY
"At the Hillside Motel"
3738 Mt. Diablo Blvd. • Lafayette • 283-8244

13. LOTS & ACREAGE

SECLUDED one acre, with walnut trees in Lafayette. Price $7500. YE 5-1437.

BUILDING LOT
In Walnut Heights area of Walnut Creek. All utilities including sewer in street. A primary location.
J. M. WEIGHTMAN, REALTOR
VE 7-5535

14. REALTY WANTED

BUILDER pays cash for lots suitable for homes, apartments, business buildings. Box 329, Lafayette.

ATTN. Concord and Pleasant Hill: Want ads in the 4 Sun newspapers and Sun Shopping News go into 20,630 homes in Concord-PH area—plus Walnut Creek, Lafayette, Orinda, Alamo, Danville. Only $1.60 for all 5 papers. Phone ads to YE 4-5000.

15. Business Opportunity

SANDWICH shop for lease with option to buy. Good opportunity in Lafayette area. Write Box 1001-AS, Oak Hill Rd., Lafayette.

EXPERIENCED part time letter shop worker to help develop small business. 283-8832.

MAN with workshop—few hours per week — net to $100 per month making wood frames. Established accounts, no selling. YE 4-0384 after 5:00.

PART OR FULL TIME
Now available in this area, routes vending cigarettes, gum, candy, nuts and other fast-selling products. Route 1—$595 investment earns up to $150 or more monthly. Route 2—$1785 investment earns up to $450 or more monthly. Route 3—$3570 investment earns up to $900 or more monthly. Will fully instruct. For interview, write, including phone number, to 1001 V Oak Hill Rd., Lafayette.

16. LOANS

IMMEDIATE CASH
1st or 2nd Loans
On homes, vacant land, income property—Large or small

Life Insurance Funds 6%

Trust deeds purchased
Marion Home Loan Corp.
Phone Now - YE 4-6101

ATTN., Concord and Pleasant Hill: Want ads in the 4 Sun Newspapers and Sun Shopping News go into 20,630 homes in Concord-PH area — plus Walnut Creek, Lafayette, Orinda, Alamo, Danville. Only $1.60 for all 5 papers. Phone ads to YE 4-5000.

17. Commercial Property

UNCLE SAM PAYS

rent to you when you make this sound investment. Buy a new Post Office building with a 7% or more return and have a maximum tax deduction. We have 6 new Post Office buildings available in Northern California. Excellent financing. Call Harold Nordmeyer.

CAL-ESTATES, REALTOR
3471 Mt. Diablo Blvd., Lafayette
283-8261

19. BUSINESS RENTALS

OFFICE, store or shop space to lease, 500 square feet, off-street parking. 2042 Mt. Diablo Blvd., Walnut Creek.

OFFICE space, 20c per square foot including air-conditioning, heat and utilities. YE 5-7368.

OAKLAND OFFICE for rent. Particularly convenient to Orinda, Lafayette. 10' x 12', janitor and utilities furnished. No lease required. Corner College and Shafter. OLympic 8-0636.

ORINDA OFFICES — stores for lease. Ample adjacent parking. Cheap rent. 112 Orinda Way.

FOR LEASE. Large office, center of Lafayette, heat, reasonable. Inquire 284-4646 evenings.

STORE in the heart of Orinda shopping center, medical, etc. CL 4-5562.

HEART of Lafayette, modern store, 22x66, Moraga Road and Diablo Blvd. Finest location in town for any type business or office. Coupe, TWinoaks 3-1032, LAkehurst 3-0935.

20. RENTALS FURNISHED

MODERN— 1 bedroom furnished apartments. Stove, refrigerator, all utilities. $95. 3661 Mt. Diablo Blvd., Lafayette 283-8838.

2-, 3-ROOM apartments, 1 block shopping, transportation, clean. 1680 Broadway Plaza. YE 4-3492.

WALNUT CREEK. Furnished, large living room, 2 plus bedrooms, small yard. Phone evenings. YE 5-3244.

FURNISHED small apartment, living room, kitchenette, shower, utilities included. $65. Single gentleman only. 1 block from Lafayette Greyhound. 284-4961.

ROOM, Orinda home, for working person. Privileges optional. Private entrance. CL 4-2291.

Furnished Apartments
NO LEASE REQUIRED
$90 and $95 per month
Center of Lafayette, across from 1st Western Bank.
MORRILL APARTMENTS
977 Thompson Rd. 284-7294

20. RENTALS FURNISHED

DELUXE furnished studio apartment. Swimming pool, garage, electric kitchen. One block transportation and shopping. Weekly or monthly rates. 2750 N. Main, W. C. YE 4-3243.

FURNISHED 1 bedroom apartment, farm atmosphere, adults only, $85 plus utilities. YE 5-2931.

ROOM—Private bath, home privileges, nice home, woman, YE 5-4188 after 6 p.m.

ROOM for rent to employed lady. Home-like, reasonable rent in exchange for light services. References exchanged. YE 4-1867.

FOR LEASE:
furnished 2-bedroom house, immediate occupancy. $125.
MILDRED TINKER
Cralyn Bldg., Room 208
1375 Locust — YE 4-4719

SIMMONS, Harry R., Walnut Creek, two passes to El Rey Theatre.

LAFAYETTE, 2-bedroom unfurnished house, newly decorated, fenced yard, trees. Near shopping, transportation. Lease $100. 283-2345.

ORINDA — view studio apartment, partly furnished. Patio, trees, privacy. Community pool. Garage. Suitable couple. $85. Gordon, CL 4-5852.

MIDDLE AGED working woman to share home with working widow, Sun Valley area Walnut creek. References exchanged. YE 5-0440 after 5 p.m. or weekends.

21. Rentals Unfurnished

LAFAYETTE — new deluxe 4 plex. 1 and 2 bedrooms. W/w carpet, stove, refrigerator, drapes. Close in. 3349 Mt. Diablo Blvd. $100-$110. Also, 1 apartment for business and living quarters. 283-3262.

LAFAYETTE 2-BEDROOM DUPLEXES
$98 - $135
Infants and toddlers welcome. Enclosed back yard. 1 block to bus. Stove, refrigerator, water included. No PETS allowed. Call 284-7272.

2 BEDROOM, duplex, near transportation and stores, 27 Baldwin Ct., off Second Avenue. Owner at 15 Baldwin Ct.

3 BEDROOM house, downtown Walnut Creek, nice residential district, $110. YE 5-3332, evenings.

A BETTER 5 ROOM home, large trees, patio, quiet neighborhood, conveniently located, $130. Eves. YE 4-4394. Days YE 5-6200.

CENTRAL Lafayette, 1 bedroom house, secluded, yard, $90. MU 5-4491, YE 4-3501.

DELUXE 2-bedroom apartments, private patios, wool carpets, drapes and appliances. Call before 5 p.m., DRake 6-4965.

OPEN every day — 344 Rheem Blvd., near theatre. Spacious 2- and 3-bedroom apartments with 2 baths, fireplaces, dishwashers, electric kitchens, carpets. Separate balconies overlooking 40-foot heated pool and patio plus storage and covered parking. See and compare from $165. 283-3838, DRake 6-4810.

PRIVACY in apartment living. Deluxe 1-bedroom garden apartment. Heated pool. Convenient to transportation. Immediate occupancy. PALO VERDE APARTMENTS. 3717 Mt. Diablo Blvr., Lafayette. 284-4785.

Town House Apartments

Spacious single story residences; $175-$190-$210. 2 and 3 bedrooms, 2 baths, fireplaces, electric kitchens, carpets, drapes, garden patios, pool, recreation building, carports. 2570 Walnut Blvd., off Ygnacio Valley Road, Walnut Creek.

YE 4-8783

MODERN 1 bedroom apartments, stove, refrigerator, all utilities. $78.50. 3661 Mt. Diablo Blvd., Lafayette. 283-8838.

909 EAST ST., Lafayette. Exclusive large, 2-bedroom, 2-bath, separate dining room, balcony. Air conditioned. Carpeting draperies. Transportation, shopping 1 block. No children. 284-4283.

TAHITIAN APTS., 1416 Carleton, Concord — Spacious 2 bedrooms, private yards, convenient. $80. MU 6-0355.

LAFAYETTE — Sun and view apartments. Deluxe 2 bedrooms, stove, refrigerator, w/w carpet, drapes, water, carport, veranda, laundry. Adults. 284-4770.

PLEASANT HILL, new large deluxe, 2-bedroom duplex, air-conditioned, sliding glass door to private patio. Garage, utility space and storage. Adults. YE 5-3627.

8-ROOM house, 1910 First Ave., W.C., reasonable. YE 4-3083 before 2 p.m. or after 6 p.m.

DOWNTOWN Lafayette, 1 or 2 bedroom apartments. Private entrances, appliances, disposal, enclosed garage, storage, patio. 1000 S. Thompson Rd.

DUPLEX, 2-bedroom, garage stove, large yard. $85. 1205 Geary Rd., Walnut Creek. 284-7444.

2 BEDROOM duplex apartment, refrigerator, stove, adults only. YE 4-2136.

SHIELDS, Max W., Lafayette, two passes to Park Theatre.

CASA SIERRA APTS.
148 Sierra Dr., W. C.
New 2 Bedroom Garden Type Apts.

- Individual patio
- Covered parking
- Heated pool
- Recreation area

$110 Unfurnished — $140 Furnished

YE 4-1717

21. Rentals Unfurnished

ORINDA — 9 room Victorian farmhouse, $175. 6 bedrooms, 2 baths, double garage, oaks, view, modern kitchen, built-in range, dishwasher, disposal. Year lease. CL 4-2138.

ORINDA CROSSROADS—2 bedroom home, partly furnished. Adults only. References required. CL 4-8359.

LOOKING FOR REASONABLE RENTS IN WALNUT CREEK? Are you a couple, with or without a child? Then come out and inspect our new 2-bedroom units and get your money's worth. Has everything! Rent from $105 on a 6 months lease. Take Freeway to Ygnacio Valley off ramp, turn right, go 1 block to Riviera and turn left to 1700 Riviera Avenue. From North Main turn west on Ygnacio Valley Road to Riviera, turn right to 1700 Riviera Avenue. Or call YE 5-2213 or YE 4-1739.

MORAGA MANOR, 2-bedroom apartment, drapes, carpeting, complete kitchen, pool. Walking distance Rheem Center. Manager Apt. 5. DR 6-5875.

APARTMENTS, 2 bedrooms, electric range, refrigerator, carpeting, drapes, carports, $90-$100. 1540 3rd Ave., Walnut Creek. YE 4-0704.

LAFAYETTE, 2-bedroom apt., refrig., stove, water, garbage included. Near shopping. YE 5-2794.

ORINDA. Quiet lovely surroundings. 1 bedroom apartment, stove, refrigerator, garage, utilities included. Adults, no pets, $95. CL 4-3745.

BEAUTIFUL, large 1½-bedroom duplex, stove, refrigerator, $82. 1770 Parkside Dr., W.C., YE 4-8958.

PLEASANT HILL, 2-bedroom older home, clean, covered patio, stove, garage. Lease or rent. Available Oct. 25. YE 4-4982.

3-ROOM cottage, fenced yard, clean, $75. 2637 Larkey Lane, W.C. YE 4-4397.

LAFAYETTE
Following apartments available — a 2-bedroom unit, $105; a 2-bedroom unit, $120; a 2-bedroom unit furnished, $135.
For particulars call
283-6907

NEW two-bedroom units with all deluxe features, including air conditioning. Open this weekend. 10 Mission Lane, W. C. 283-6241.

MEADOW HOMES APARTMENTS
NEW—2 bedroom, unfurnished, private yard, drapes, electric kitchen. Wall-to-wall carpets, heated pool. If you like PRIVACY see this! One only available. Children welcome.
MU 5-9756 MU 5-7796

LAFAYETTE—Attractive modern 1 bedroom, garage, stove, refrigerator, $90. 3237 Norton Ave. CL 4-0695.

LAFAYETTE, new fourplex, 2 bedroom, extra large, w/w carpet, electric kitchen, $125. 3467 Orchard Hill Rd., off 2nd St. 284-4405.

LAFAYETTE Garden Apartments. 1 bedroom, all electric kitchen, close to transportation. $95. 284-4269.

DELUXE brand new 2 bedroom unfurnished 4-plex. W/w, carports, built-in kitchen. Large storage. Near everything, W.C. 283-3743 or YE 5-6814.

SUNNY 2 bedroom apartment, between Lafayette and Orinda. Range, refrigerator, garage, garden, seclusion, $110. 989 Paulson Rd., 283-8893 evenings.

WALNUT Creek, 3 bedrooms, 2 baths, 220 wiring, w/w carpeting. Close to Oakland, San Francisco transportation. 1800 San Luis Rd. KE 6-1371.

LARGE 3 bedroom apartment, available immediatly. Carpeting, venetian blinds, transportation, shopping, school 2 blocks. $110 includes water, garbage. MU 2-3233, evenings.

TWO 2-bedroom houses, some furniture, water, large yards. Close shopping, transportation. YE 5-4613.

23. RENTALS WANTED

ATTENTION HOME OWNERS — We have many requests for rentals in Orinda and Lafayette. Please contact Sam Ballard, Ross & Knight Realtors, Orinda. CL 4-8250.

WANTED—unfurnished 3 bedroom home in Lafayette. Will pay 1st and last 3 months in advance. Excellent references. Call 283-3247.

WOMAN wants room, kitchen privileges, near town. YE 5-5901.

25. WILL TRADE

WILL TRADE Minox camera, attachments for set of encyclopedias or 8mm movie projector. DRake 6-4827.

24. RESORTS

SQUAW VALLEY — Lease or rent—4 bedrooms, 3 full baths, all-electric kitchen, completely, nicely furnished. Sleeps 12 comfortably. Walking distance to all sports, ample parking. Lease with option to buy or will rent weekends, weekly, monthly. YE 5-7621.

27. Imported & Sport Cars

MORRIS Minor deluxe '60, 14,000 miles, owner going overseas. 283-2361.

VOLKSWAGEN, 1956, sunroof, R&H, leather interior, $775. YE 4-7735, 905 Palmer, W. C.

HILLMAN, '52 convertible. New tires, good running condition, $145. YE 5-1069.

AUSTIN HEALY - '56, r/h, white, excellent condition, never raced. YE 5-4488.

AUSTIN Healey, 1960 Deluxe, 4-seater, wire wheels, overdrive. Very clean. Blue and blue interior. Must sell. MU 5-9120.

1957 CORVETTE, concourse condition, 3 speed box, two tops, original owner. Must see to appreciate. CL 4-0472.

1958 HILLMAN Minx convertible, excellent condition, $750. 283-8893 eves.

FIAT 1959 600, good condition, $450. YE 5-6614.

29. USED CARS

1941 CADILLAC, classic sedan, perfect mechanically. Excellent appearance. Tubeless tires, stick. $250. YE 5-4245.

1954 OLDS "98", exceptionally clean, excellent running condition. MU 6-2045.

57 FORD Fairlane 500 convertible, T-bird engine, Fordomatic, almost new top, tires, excellent mechanically. Phone 283-2015 after 6 p.m.

1955 OLDS, 88, 2-door sedan, very clean; excellent condition. R/h, windshield washer, hydramatic, power brakes, 5 good whitewall tires. See to appreciate. $650. YE 5-7610.

FORD, '60, 2-door, straight stick, R/H, $1,600; Volkswagen, '57, R/H, good condition, $850. DR 6-5268.

1950 RAMBLER, completely overhauled mechanically, good tires, upholstery, new paint, good second car. YE 4-6935.

FORD '52, R/H, nearly new motor and tires, very good condition, $225. YE 4-2883.

'46 PONTIAC sedan, as is, $35. MU 5-3445.

CHRYSLER, '53, good tires, $85; '51 Mercury, $75. YE 5-4675.

BUICK, 1955, Special, 4-door, R/H, automatic. Good condition, $350 or offer. Owner. YE 4-0303.

CHEV. '56, short block, E-2 Revmaster - cam, reinforced main, caps, $150 2426 Upland Dr., Concord.

FORD '57, Country sedan, R/H, power steering, W/W tires, good condition, $1000. CL 4-3178.

RAMBLER 1961, Classic, 6 cylinder, 4-door Station Wagon, R/H, automatic transmission, 4500 miles. Like new condition. Private party. Will sell for $2400. YE 5-1921.

PLYMOUTH, '55, 2-door sedan. Clean. Good condition. $425. VE 7-2350.

1953 FORD V-8 sedan delivery, r/h, good condition, $350. VE 7-4891. 102 Alamatos Drive, Danville.

STUDEBAKER Champion, '50, heater, excellent condition. Best offer. CL 4-3432.

FORD, 1957 Fairlane 2-dr. hardtop. Good condition. $900. 283-3431.

1950 STUDEBAKER, Champion, tudor sedar, R/H, clean. YE 4-3264.

1953 FORD, R/H, automatic, $200, or trade toward station wagon. AC 8-2721.

OLDSMOBILE, 1954, Super 88 convertible, automatic, full power, $450. YE 4-7981.

STOP PAYING TAXES ON YOUR EMPTY LOT
BUILD FOR INCOME
Houses From $6996
up to 100% financing on your lot
Duplexes—Fourplexes
Land Divisions
CALWEST Construction
887 Monument Blvd.
MU 6-1600
Eves MU 2-4040
CWS

ONE + ACRE COUNTRY ESTATE

HORSES WELCOME. Beautiful secluded tree-covered view site; 16x38 heated pool surrounded by tremendous patio; charming 7-room ranch home, full electric kitchen; built-in refrigerator; luxurious wall-to-wall carpeting throughout; dining+family or rumpus room; Alamo-Danville area. $38,300.

ADJACENT TO DIABLO COUNTRY CLUB GOLF COURSE & ROLLING HILLS OF MT. DIABLO. Cute 3-bedroom ranch home; dining+family room; large secluded patio; landscaped and fenced; attractive financing. Only $14,950.

BEAUTIFUL ALHAMBRA VALLEY—7 ROOMS OF LUXURIOUS LIVING—2200 SQ. FT. 3 bedrooms, 2½ baths; plastered interior; large patio; lovely trees & landscaping; area of fine homes. $34,750.

RAY HENRY, Realtor
ALAMO — VE 7-5566

ONLY A FEW LEFT
SHADOW VALLEY HOMES

$95 DOWN
3 and 4-BEDROOM HOMES

FEATURING:
- 3 and 4 bedrooms, 2 baths, built-in kitchen cabinets.
- Built-in 4-burner range and oven.
- Double formica sink and garbage disposal.

DIRECTIONS:
Take Clayton Valley Road to Alberta, right to Academy, right to office.
From Oakland or Richmond take Dam Road to Tunnel Road to Ygnacio Valley Road. Keep right on going till you pass the cement works then left to Alberta, left to Academy Rd. to office.

1094 White Oak Dr., Concord
Open 10 a.m. to dusk **MU 2-9051**

29. USED CARS

FORD, 1960, station wagon. Top condition, appearance. Automatic, power steering, safety accessories. Tires excellent. New jack. Private. CL 4-0376.

DESOTO, 1951 convertible. Beige, white top, gold wheels, power everything, 43,000 miles. $969. CL 4-8555.

FORD '57 Fairlane 500, 4 door hardtop, full power, excellent condition, $950. DR 6-4934.

FORD coupe'49, R/H, good student's car or second car. 283-3983.

CHEVROLET, Nomad wagon, 1958, all power, extras, perfect condition. YE 4-9145.

1961 Mercury 4-door hardtop. Full power, all extras. Uses regular gasoline. $2695. CL 4-5366.

PLYMOUTH '61 9 passenger wagon. Last of big beautiful Plymouth station wagons. Fully equipped. Big discount, trade, terms. YE 5-2578.

GOING SOUTH, must sell '55 Chevrolet wagon, V8, automatic, R/H, $650 or best offer. YE 4-8571.

1953 FORD, 4 dr., customline, r&h, new paint. CL 4-2311.

'55 FORD convertible. Radio, heater, overdrive. $350. YE 5-1149.

FORD 1957 ranchwagon, automatic, r&h, CL 4-3581.

1937 FORD 2 dr., good condition. DRake 6-4385.

CHEVROLET '51 2 door, R/H, 4 new tires, good transportation, $225. 283-2059.

BUICK '56 station wagon, power, excel. condition. CL 4-8474.

30. BOATS & TRAILERS

15' RUNABOUT, 35-HP Johnson, tilt trailer, with skis, etc., $750 (without $700). MU 5-9159.

19' DAY CRUISER, 2 bunks under deck, trailer, 50 h.p. Evinrude, electric starting, asking $1300, make offer. MU 2-5176.

SPEEDLINER 15' plastic, new condition with accessories and trailer. 50 hp Johnson, electric starter. $1150 cash. CL 4-2659.

15' DURACRAFT deluxe ski runabout, 40 horse Mercury electric, trailer, cover, skis. Like new. Good buy, or trade for sport car. 284-7537.

1957 TROJAN Cruiser 21' inboard. Phone Thornwall 5-8641, ask for Mr. Tony Pietrafitta, DRake 6-4231, evenings.

31. Musical Instruments

TRUMPET, Harry Pedler, good condition, $45. CL 4-4640.

BAND INSTRUMENTS sold and rented. Campana Music, 991 Moraga Rd., Lafayette. 284-4624.

Before you buy any **ORGAN** be sure you try a **CONN** at
CITY MUSIC
1365 Main St., W.C.
Open evenings

PLAYER PIANOS, electric, $350; pedal pump, $250. Rebuilt. MU 5-0212.

USED HAMMOND chord organ, exceptionally clean. $495. Sherman Clay & Co., 1266 Broadway, Walnut Creek, YE 5-2244.

PIANOS - ORGANS

AREA'S largest selection of new and used pianos and organs. 2 floors packed with instruments.

RENTAL RETURNS
REPOSSESSIONS
TRADE-INS

Piano rentals $5 - $7 - $10
For the best deal see
Hendrick Piano Co.
1245 So. Main St., W.C.
Open Friday eves. 'til 9 p.m.

HAMMOND Chord Organ, like new, $600. YE 5-1433.

PEDLER Trombone, very good condition, $85. YE 4-5771 after 5.

ORGAN, Wurlitzer, 2 and 1, walnut. Must sacrifice. YE 4-6287.

HAMMOND ORGAN, save $1100, take over payments. Model B3, 1 year old, YE 5-0145 after 6 p.m.

33. BARGAIN COUNTER

118" TRAVERSE DRAPES, $20. CL 4-4286.

CHICO Portomatic dishwasher, for 2, like new, $20. CL 4-8479.

34. APPLIANCES

*TAG Specials

ROPER GAS RANGE—6-burner model with separate high broiler. A heavy-duty range in good condition. $69.95.

FRIGIDAIRE AUTOMATIC WASHER—Imperial model—all porcelain — reconditioned and guaranteed. $79.95.

MAYTAG AUTOMATIC GAS DRYER, current deluxe model, used short time. Completely reconditioned. New — $309.95, now $129.95. Completely guaranteed. *Tested, Approved, Guaranteed

BRUCE LEE APPLIANCES
OPEN MON. & FRI. EVENING
1444 Main St., W.C. YE 4-5600

34. APPLIANCES

WESTINGHOUSE electric stove, gas stove attached range 30", General Electric refrigerator 9', wringer type washing machine, $35 each. YE 4-1086.

KENMORE electric stove, push-button, two ovens. $80. VE 7-7864.

LARGE Kelvinator refrigerator, freezer across top, good condition, $70. YE 5-2347.

LIKE NEW, Wedgewood gas stove, chrome top, $65. YE 4-1442.

SPIN DRY washer; O'Keefe and Merritt deluxe stove with griddle, in good condition. MU 6-0390.

1955 BENDIX washer-dryer combination, $35. YE 5-2332.

STOVE, Wedgewood, good condition, $35. CL 4-0286.

PHILCO refrigerator, good condition. Make offer. 283-6844.

WESTERN Holly gas range, 1955 model, griddle, chrome top, glass door oven. 284-1875.

STOVE, 30" Westinghouse electric; fully automatic oven. New 1960 model. Never used. YE 5-4527.

KELVINATOR washing machine, 5 years old, $40. YE 5-1763 after 6 p.m.

WEDGEWOOD, double oven gas range with griddle. Excellent condition. $75. VE 7-9549.

GAS range, 4 burner, grill, double broilers, oven, 42", good, $75. CL 4-5485.

REFRIGERATOR, GE, apartment size, excellent condition, private owner, $59.50. CL 4-2111.

FRIGIDAIRE electric stove, automatic oven and clock, good condition. $100. MU 2-6318.

AMANA combination freezer, refrigerator, No. 98. Yours for taking over payments. YE 5-0145, after 6 p.m.

SEWING MACHINE REPOSSESSED SLANT-O-MATIC, model 401, like new. Save $60.
SINGER SEWING CO.
1417 Broadway Plaza
Walnut Creek — YE 4-7668

35. HOUSEHOLD GOODS

CASSERLY'S MAPLE
Open 10-9 Sun. 12-7 Terms
29567 Mission Blvd. Hayward
MAPLE REDUCTIONS
$145.95 maple uphl. swivel rocker F. L. $99.00
158.95 maple dining ext. table F. L. $98.00
89.95 maple lamb table, as is $55.95
49.95 maple step end table, as is $28.95
Closed Tuesdays—LU 1-4222

GOOD USED sofa and chair, modern, solid color, $35. CL 4-3879.

CHINESE hooked rug, 11'x15' with pad, good condition. CL 4-2218.

SECTIONAL couch, corner 2-tier table, coffee table, $35. YE 4-6127, YE 5-5575.

STUDIO couch, desk, dresser, cabinet. Good condition. Reasonable. YE 5-5501 after 5:30.

CHILD'S wardrobe, very good condition, $15. YE 4-7539.

RUG, beige, 9x12 and pad, $50; large mahogany desk, $40; tumbletub, $3; Morgan Jones twin bedspreads, new, $20. All good condition. CL 4-0437.

MOVED—Cherry dining room set, couch, chair, loveseat, harvest table, etc. YE 4-4165.

SHEWARD, Jas. G., Concord, two passes to El Rey Theatre.

BLONDE, solid wood dinette set, table, four chairs, $55; pair matching lamps, $4. YE 4-5713.

ANTIQUE walnut double bed, dresser, $100; walnut dining set, 6 chairs, $35; dark green 3-piece sectional, $30; wine occasional chair, $10; club chair, foam seat, $20; single bed, mattress, $10. MU 2-1742.

MAPLE junior bed and mattress, good condition, $35. 283-3037.

DELUXE Babyline crib with drawers, natural birch, $35. 283-6832.

IRONRITE $100 or best offer. Couch, $15. Table, chairs, $10. Telephone stand, $5. Bed, $5. YE 5-8890.

COFFEE set, silver plated, $15; electric rotisserie and grill, $7.50; kitchen utility wagon with plug, $5; student arm library desk, $2.50; Franciscan China chop late, Claremont pattern, $6.50; child's roll top maple desk and chair, (2), $5 each; broken concrete pieces, free. YE 5-7615.

RED sectional sofa; grey armchair; ironer; utility trailer; OLympic 4-2599 after 5:30.

TWIN beds, mattresses, $40; maple table, 4 chairs, $25; 5 dwr. chest, $10; pair blonde planter top room divider book cases, 4x4, $45. 283-8013.

BLONDE dropleaf dining table, three upholstered green plastic chairs, $50, 284-4555 eves.

TV, 17" Motorola table model, mahogany case, excellent condition. Sacrifice, $45. 283-2154.

HIDE-A-BED, Simmons, grey, Beautyrest mattress, excellent condition. YE 5-3390.

DISHWASHER, portable, gas range, dining table and chairs, blond living room tables; 9 x 12 blue rug, misc. items. MU 5-3258.

35. HOUSEHOLD GOODS

STUDIO couch, good condition, $35. 283-8789.

38. Miscellaneous For Sale

CHEV. '56, short block, E-2 Revmaster-cam, reinforced main, caps, $150. 2426 Upland Dr., Concord.

PETS—Other yellow spots? Order Little Saint Stain remover. MU 5-6204, evenings YE 5-4032.

PHOTO CENTER
NEW & USED
We Buy or Trade
RENTALS
PHOTO SUPPLIES
1325 Main, W. C.
YE 4-7207 Open Fri. 'til 9

FORCED TO VACATE SALE War surplus material. Machinery, tools, pipe fittings, gas engines, electric motors, fans, V-belt, pulleys, chains, sprockets, steel cable, pumps, compressors, spray equipment, misc. hand tractors.
You Name It—I've Got It
C. Harris, San Ramon VE 7-2556

"PELLA" mahogany folding doors, 2' x 8" width, now only $32.50 at **AIMAN'S,** 1995 N. Main, YE 4-2432.

58ADL Remington automatic shotgun, 28" bbl. Full choke. Like new. $99. 283-3247.

CANVAS TARPAULINS — New or used—most sizes. White canvas 3, 4, 5 or 6 foot widths — by the yard. Army Navy Surplus Mart, 1333 Main St. YE 4-3414.

MEN'S tailoring—double breasted coats modernized, home appointments arranged. W. H. Billingsley, MU 5-6204.

DO-IT-YOURSELF upholsters. Large stock of foam rubber and polyfoam — ½" to 6" thick. Low prices. Also naugahyde and other leatherette fabrics from 99c a yard.
ARMY-NAVY SURPLUS MART
1333 Main St., W. C. YE 4-3414

CARPET, upholstery cleaned, your home. Free estimates. MU 5-6204. Eves. YE 5-4032. W. H. Billingsley. State licensed. Stain removing specialists.

GLASS sliding patio doors. "Open your house to the garden." Replace wood swinging doors. **AIMAN'S** install complete in one day. WINDOW shades, one-day service at **AIMAN'S.** Also, bamboo, wood slat and metal shades. YE 4-2432, 1955 N. Main, Walnut Creek.

SHOWER STALL DOOR: Installed complete. Now $34.50 at **AIMAN'S.** YE 4-2432.

RIFLE and pistol reloading tools, bullets, powders and primers. MU 2-7338.

TILE WALLS: Ceramic or plastic tile. **AIMAN'S** specialize in "Do It Herself" home improvement jobs. Tools loaned and "Know-How" Free. YE 4-2432, 1995 N. Main, Walnut Creek.

ELECTRIC radiator, $10; tetherball, concrete mounted, $5; Baumritter double dresser, mirror, kneehole desk, 24" x 48" and unholstered captain's chair, tobacco finished birch, matching plastic tops, good condition, $150. CL 4-0942 after 7 p.m.

FUR cape stole, silver fox, good condition, $25; dinette table, black lacquer finish, $50. CL 4-5420.

STEEL fence posts, 7 ft., gate and barbed wire. Value $100. Will sell for $40. YE 4-0603.

BICYCLE, girl's 24" racer, $25. MU 5-8937.

BAND saw and wood lathe with cutting tools, very reasonable. YE 5-2042.

CORD wood, split, free delivery within reasonable distance. $35 hardwood, $30 soft. YE 5-8961.

UTILITY trailer, 4x6 with side boards, $50. YE 5-1971.

BOOK, record collection — 23 records, 20 books. $80 value, $30. All-part. YE 5-5374.

STAUFFER couch, very good condition, $75; bassinet, mattress and liner, $20. MU 5-2932.

CAMERA, Super Ikonta B with case. Zeiss Tessa f2.8, Compur rapid, 1/400, single window range finder lens, hood, filter, $40. 283-8670.

DESK, executive, 60x34, dark finish, glass top, $50. CL 4-3601 days, Monday through Saturday.

STUDENT desk, chair, $5; wardrobe, $7.50; French door, $5; king bed, cover, ruffle, headboard. Practice guitar, rack, $15. 4 new Stone Martens. CL 4-5679.

UNIVERSAL room cooler, $40; 21" GE TV, $30; Baby-Line crib mattress, $30. YE 4-1458.

38. Miscellaneous For Sale

LATHE, Power Craft, never used, excellent present for woodworking hobbyist; Oriental rugs, 2 throw, 1 runner, 1 room size, reasonable. 283-6500.

COFFEE and 2 end tables, black, $5 each; 2 Lawson club chairs, excellent condition, $20 each; 2 floor lamps, $5 each; 1 floor lamp, $7; Meri-Tiller rototiller, $25; Aircraft torpedo camera, autofocus, with lens, $65; 16x20 Lite-writer for advertising use, $3, tape recorder, good as new, Pentron GT-3, $65; misc. items. 283-2648.

BOX SPRING and mattress, $40; steel bed frame, $5; rug, 8 x 10, blue, $20; painted desk. $5. YE 4-9067.

REFRIGERATOR, 10 cu. ft. Coldspot, blond cocktail table, 2 end tables. Four 4' sectionals, 2 large doll buggies. Best offer. YE 5-1758 after 6 p.m.

FIVE DRAWER file, reasonable. YE 4-4982.

FOR
Nutri-Bio
Products
CL 4-4116
Watch Bob Cummings' show, 11:30 a.m. daily, KGO-TV.

Your Child's Home
PARTY
Will be easy for you and great fun for the kids when you rent a beautiful portable merry-go-round. Fits in yard, driveway or garage. Delivered with prizes, favors and game instructions for 14 children. Only $10. CL 4-3194.

MANURE. We have a type for every garden need. F-L Dairy Goat Farm, 501 Castle Rock Road. YE 5-5341.

DRILL PRESS, Craftsman 15" floor model, $110. Motor and accessories extra. 283-6352.

GO-CART, good condition, 5½ HP Westbend engine, racing sticks all around, $100. CL 4-2800.

ORGANICALLY fed lambs, mutton ewe and kid goat for your freezer. Also George power scythe, chicken equipment, blond vanity with large round mirror. F-L Farm, YE 5-5341.

CANNON CAMERA, light meter, rapid winder, tripod, case, various extras, price $115. YE 4-7078.

57 PIECES Brock (California Farmhouse) pottery, no chips, $100 worth, just $30. YE 4-2678.

CHINA, never used, first quality, beautiful LaSalle Noritake, complete for 12, also Chinese design luncheon set for 6. Will sell or trade for horse. MU 2-7503.

SHOPSMITH for sale, with attachments. MU 2-3803.

BLACK Persian Lamb coat; three-quarter length; very good condition; $100. DR 6-4757.

BE A GUEST at your own party! Complete catering service for cocktail parties, weddings, receptions, etc., to include glassware, bartenders and waitresses. Reasonable prices. Jackson's Party Service, THornwall 3-4444, MU 6-1592.

SURVEYING equipment — transit, plumb bobs, chains, range pole, rods, a calculating machine, AFCE proceedings, and others. YE 4-4264.

CLEARANCE SALE—All patio furniture, pads, umbrellas, pillows, etc. 10% to 50% off. Stock up for next season at huge savings. Diablo Fence Co., 3459 Mt. Diablo Blvd., Lafayette. 283-3605.

TWO white nylon uniforms, size 16; white nurse's shoes, 8½. MU 6-2515.

RUMMAGE WANTED, Contra Costa Cerebral Palsy Society, MU 5-1069 or MU 2-2803.

SELLING complete home Hi Fi. S/R FM-AM stereo reproducer with multiplex provision, $115. 70 watt amplifier $65. Ampex 601 tape recorder, $475. Ampex 936 4-track stereo tape playback, $190; Harmon - Kardon FM-AM Festival, $125. Virtually new. CL 4-8611.

RENTALS
Refrigerators
Ranges, Washers
OPEN MONDAY & FRIDAY EVENINGS
BRUCE LEE APPLIANCES
1444 Main St., Walnut Creek
YE 4-5600

38. Miscellaneous For Sale

TV, GE console, excellent condition, new tubes, finest cherry wood cabinet, $89. DR 6-5213.

DIET victim, must sell wardrobe. Excellent condition. High styles, very reasonable, sizes 14-15-18. YE 4-0559.

TRANSFERRED. Kroehler sofa, $125; 20 cu. ft. Deepfreeze, $100; twin mattress, box springs; skis, $16; ice hockey skates, $2.50; jig saw, $5; luggage carrier, $5; redwood benches, $2.50; chest, $5; bookcase, $4; tires, 700x16, $5 each; Go-kart, $75; enamel cabinet, $5; rotisserie oven, $35. 665 Los Palos, Lafayette. 283-6210.

ANTIQUES. Brass twin headboards, $40; Victorian mirror, $10; walnut hall rack, marble top, $65; 284-1891.

ORDER NOW for Christmas — Personalized matches. Perfect gifts for friends, business. Box of 50 only $2.42. YE 4-0384—YE 5-0289.

GENERAL Electric refrigerator, $98 or best offer. Lawn mower. Blonde corner table. 284-4954.

TROMBONE, new condition, $45; two 5-gal propane tanks, new, $12 ea.; pressure regulator, $4; CL 4-2659.

FREEZER OWNERS! The greatest meat discovery in history: Swift's premium PROTEN beef, beef so tender it's patented. Now for freezer owners exclusively from Pay Less Freezer Foods. For a limited time, exclusive PRO-TEN offering at special low, low prices. Halves and quarters. Blue Chip stamps, terms. Order by phone, MU 5-9211. Limited, so don't wait.

38. Miscellaneous For Sale

USED swing set — two swings, trapeze, 8x7 sand box; Murraytrac 3-wheel tricycle. 283-3639.

17" TV, $20; Rollaway bed, $12; radio, $5; Federal enlarger, $25; 3-burner stove with oven, $10—or will trade for guns. MU 5-3513.

JUNIOR size bed with sides, mattress, like new; maple bureau with mirror, child's maple table, 2 chairs, typewriter, record player. CL 4-2442.

BRAND NEW 30-06 barrel and gun sights, $35; girl's 16" bicycle, $10; Friden calculator, $250; Revere stereo tape recorder, ear phones and foot pedals, $99.50. YE 5-3651.

DRY OAK firewood, 20" ½ cord, $18; 24", $20. Call anytime. YE 4-5740.

TYPEWRITER, portable, Smith Corona, type lessons, improve grades, $12.50. YE 4-8803.

FLYING club membership available, 160 HP Tri-Pacer with autopilot. $250. MU 5-1300 days, MU 2-0202 evenings.

Tupperware
for information
call
YE 5-5583

LET'S get acquainted—Readers Digest $2.75 year, your own or for gifts. Till 12-31-61. YE 4-3025.

POWER MOWER, Johnson, $20. YE 4-7981.

NEW BEIGE DRAPES, length 54", other curtains, dust ruffle, bedspread. Beige wool coat, suit, dress, size 12. YE 5-6814 after 5 p.m. or noon.

SUN want ads appear in five papers for one bargain price.

39. Miscellaneous Wanted

TONIGHT!
Public Auction
On premises, **Danville Hotel Restaurant,** 155 Hartz Ave., Danville.
Wednesday, Oct. 17
7 P.M.
You Bid! You Buy!
No Minimum
No Reserves
Antique furniture and accessories, decorators' items. New and used furniture, stereo record players, linens, cutlery, mirrors, chandeliers, bedspreads, brass, copper, lamps and Many Other Items Too Numerous to Mention.
DO NOT MISS THIS AUCTION
Statewide Auctioneer Company
Licensed and bonded.

Kitchen—Bathroom
Remodeling
Floor Covering & Formica
Bargains in Built-ins
Free Planning & Estimates
KAREFREE KITCHENS
1435 Duncan, W.C.—YE 4-3227

39. Miscellaneous Wanted

Used Furniture Wanted
Highest cash prices paid for used furniture and appliances.
Monument Furniture Co.
Contra Costa Hwy. and Trelaney
Just North of Monument
MU 2-2021

WALNUTS
Walnut Meats
WE PAY CASH
E. L. CHRISTENSEN
878 RELIEZ STATION RD.
LAFAYETTE
283-2070

WANTED—bench grinder, ¾ hp motor for table saw. Also, World Book. CL 4-0749.

ANNOUNCING . . .
the opening of
a unique
CUSTOM PICTURE FRAMING SHOP
In addition to modern frames, made to order, we carry antique frames and prints, and specialize in unusual wall groupings and interiors. A custom lamp service is also available.
Please Come and Visit Us—Coffee is on Tap Constantly
PENFIELD & BENSON
1317 Lincoln Ave., Walnut Creek
YEllowstone 4-5323

BUSINESS DIRECTORY

THE SUN
SUN SHOPPING NEWS HAVE
- MORE CIRCULATION
- MORE DISPLAY ADVERTISING
- MORE CLASSIFIED ADVERTISING
- MORE NATIONAL ADVERTISING
- MORE RESULTS

AGENCY: NURSES

RuBee Nurses Registry Agency
- **Registered**
- **Vocational**
- **Practical Nursing**

for Office, Home or Institution
YE 4-2233

AIR CONDITIONING

ROOM UNITS
CENTRAL SYSTEMS
Sales—Service Installations
WALNUT CREEK SHEET METAL & FURNACE CO., Inc.
YE 4-9386
1275 Boulevard Way, W.C.
Serving this area for 25 years

ALUMINUM

MAPCO
NOW IN COLOR
Aluminum Screen Doors
Patio Screen Enclosures
Re-Screening Dor - Full Frame - Tension Screens
For Free Estimates Call
283-2202
3325 Mt. Diablo Blvd., Laf.

ANTIQUES

HAGEN'S ANTIQUE CORNER
440 FIRST ST., BENICIA
Phone 1454
We have the finest selection of antiques in Bay Area, also reasonable prices, also clearance of odds and ends at low prices.

AUTO SUPPLIES

COMPLETE AUTO MACHINE SHOP
Green's Auto Parts
2931 N. Main St.
Walnut Creek
YE 5-6308 YE 5-5386

AUTO. TRANSMISSION

AUTO. TRANSMISSIONS
WHILE YOU WAIT $4.95
Hollidge Hydramatic
1532 Mt. Diablo Blvd.
at Commercial Ln. YE 4-1330
2350 Webster TE 4-4434
3050 Broadway TE 4-4434
660 Van Ness GR 4-2292
270 Santa Clara CY 2-4775

AUTO WRECKING

D. & F. AUTO SALVAGE
FOR SALE
New and Used Auto Parts
Tires- -Engines - Transmissions
Batteries
We specialize in late model cars for wrecking.
Junk Cars Bought
Bankamericards Welcome
Intersection of Highway 4 & 24
MU 5-7703

BOATS

WESTERN MARINE
2292 Concord Blvd.
Concord MU 2-3242
GLASSPAR — EVINRUDE SALES & SERVICE
Complete Line of Marine Supplies

CONTRACTOR

CUSTOM HOMES
TRACT PRICES
100% financing on your lot
LAND DIVISIONS
Plans & information available
No obligation
CAL-WEST CONSTRUCTION
MU 2-2507 MU 6-1600

CUSTOM BUILDING

- **ADDITIONS**
- **REMODELING**
- **REPAIRS**

LICENSED-FREE ESTIMATES
R. R. LEONI
YE 4-3926
20 Years Walnut Creek Area

DECORATING

PAINTING
PAPERING
BY HOUR OR CONTRACT
REASONABLE RATES
12 Years This Area
YE 5-8207

DRAPERIES & CARPET

BEAUTI-PLEAT DRAPERIES
"The Ultimate in Drapery"
FREE SEWING
originally $2.59 to $5.09 a yd.
now $1.29 to $3.99
MOHAWK CARPETS
1363 So. Main, Walnut Creek
YE 5-2222

FENCES

PRE-CUT FENCES
(Redwood and Cedar)
Do It Yourself—We also install
LOWEST POSSIBLE PRICES
- Stain - Nails - Cement
- Gate Hardware

Custom Cut Fence Co.
193 Monument Blvd. Concord
MU 2-3013

FINISH GRADING

Not the Biggest, But The Best
SANDOVAL BROS.
FINISH GRADING—HAULING
CLEAN-UP
PIER and POST HOLES
1960 Riviera Ave.
Walnut Creek, Calif.
YE 5-2179 YE 4-5462

FLOOR SERVICE

FLOORS
sanded refinished
cleaned waxed polished
worn floors made like new
walls, windows washed
estimates cheerfully given
A-1 Floor - Maintenance Service
MU 2-4888
95 Lee Lane Concord

GARDEN SERVICES

ROTOVATING
By the Acre
or Your Backyard
also posthole digging
Free Estimates—9 yrs. exp.
Irv Moore — — DR 6-8632

HARDWARE

Walnut Creek Hardware
1655 Locust — YE 4-3500
PLENTY OF FREE PARKING
Builders Hardware—complete line • Schlage • Ajax • Weiser • McKinney • Glidden Paints • Knape-Vogt • Hall-Mack • Miller-Falls

HAULING

CALL ANYTIME
YE 4-8952 YE 4-8952
GENERAL HAULING
Garages Cleaned—Yard Work
Rototilling — Tree Work
Rubbish Hauling — Odd Jobs
Lots Cleared
YE 4-8952

HOUSECLEANING

Start the Fall with a
CLEAN HOUSE
• Windows • Kitchens • Baths
Rugs and Upholstery
cleaned on location
Floors
Sanded, cleaned, waxed
D. M. HAWKS CO. 283-8405

LAWN CARE

TOP SOIL
SEWAGE SLUDGE
for brown lawns—New lawns
Nothing better, by bag or bulk
Free delivery by truckload
CONTRA COSTA TREATMENT PLANT
MU 2-5761

LAWN & GARDENING

Pruning—Cleanup—Hauling
Lawn care—Excavating
Tree cutting
ROTOVATING
No job too large or too small
You name it—I'll do it
Free Estimates
MU 5-6063

LOANS

STOP DEBT WORRIES QUICK
Deeds of Trust on homes, apts. unimproved lands, commercial industrial property.
Contra Costa Mortgage
1819-B Willow Pass Rd.
Concord—MU 6-1000

MASONRY SUPPLIES

PERKINS
Basalite Distributor
Complete line of crushed rock, boulders, colored pebbles. Vinyl liner—swimming pools.
612 Monument Blvd., Concord
MU 5-5633

MEMORIALS

MONUMENTS
of Every Type
YE 4-5900
evenings & weekends
2537 Danville Hwy. Alamo

MIMEOGRAPHING

OFFSET PRINTING
Direct Mail-Advertising
Typing - Programs
THE MAIL BOX
1601 Locust St.
YE 4-6221

YE 4-5000
284-4444
CL 4-4444

MOVING

- **MOVING**
- **PACKING**

Local • Long distance
Insured • Free estimates
DANCO
Delivery & Moving Service
YE 4-1168

MUFFLER SERVICE

MUFFLERS
IN 20 MINUTES
New — Used — Rebuilt
AUTO PARTS
Brake and Shock Service
BROADWAY MUFFLER SERVICE
2596 N. Main St., W. C.
Ro. Hooper YE 4-9813

MUSIC

Musical Instruments
New or Used
We sell or rent
Budget Terms
SHERMAN CLAY
1266 Broadway YE 5-2244

PEST CONTROL

We Can Kill
POISON OAK
Also, Complete
Tree & Garden Service
SCIENTIFIC PEST CONTROL
YE 4-4286

ROOFERS

C. R. Padelford Co.
"Since 1927"
IS YOUR ROOF 10 YRS. OLD?
Free Inspection Now
Buy now & save up to $50
First payment Oct. 15th!
(no additional carrying charge)
Call YE 4-4448; eve., MU 2-7234

TAILORING

KURT the Tailor
MASTER CRAFTSMAN
QUALITY SERVICE
1513 Cypress
YE 5-7212

TREE SERVICE

Henry's Tree Service
YE 5-0204
Trimming & Removing
FULLY INSURED
Complete Tree Service

TV SERVICE

TV SERVICE
NAVE YE 4-4404
1538 Locust St., W.C.

GRAND OPENING
October 21, 1961
WEATHERVANE STUDIO
Studio Hours:
10 a.m. to 4 p.m.
Tuesday to Saturday inclusive
CLOSED:
Sundays and Mondays
Frances and Walter Holst
No. 5 Rutherford Lane off
Blum Road,
Martinez, California
Braided Rug Materials
ANTIQUES
Phone ACademy 8-1288

HOOKER & FAY, Inc.
SPECIALIZING IN TAX FREE
5.7% YIELD
SPECIAL ASSESSMENT DISTRICT BONDS
ACT OF 1911 TAX FREE
as to Federal and State income taxes. Priced to yield 5.7% or better. Ask for our studies of these securities available at no charge.
HOOKER & FAY, Inc.
MEMBERS: NEW YORK AND PACIFIC STOCK EXCHANGES. ASSOCIATE MEMBERS: AMERICAN STOCK EXCHANGE
1373 LOCUST ST., WALNUT CREEK
YE 4-0400
Name _____
Address _____ Phone _____

Barn so full you can't get thru? Use Sun Classified Want Ads

SUN
Classified Ads

ADS appear in 5 papers during the week: WEDNESDAY: Sun Shopping News. FRIDAY: Pleasant Hill Sun, Walnut Creek Sun, Lafayette Sun and Orinda Sun.
RATES: 14 words for $1.60, each additional word 10c (in 5 word groups). Same ad with no changes: Second insertion 90c; 3rd insertion and thereafter 70c in three runs. Wednesday and Friday papers are 1 insertion
BARGAIN COUNTER: Payable in advance: 10 words, 2 insertions for $1.70 for articles valued at not more than $20. 50c refund if articles sell first insertion.
DEADLINES: Tues. 10 a.m., Mon. 4:00 for cancelling ads. Fri. 5 p.m. to place or cancel classification 68 and 69. Too Late to Classify, Tues. noon. Class Displays, noon Monday.
TELEPHONES: Yellowstone 4-5000, 284-4444, CLifford 4-4444.

SUN INDEX

1. REAL ESTATE
3. ALAMO
4. DANVILLE
5. RHEEM-MORAGA
7. CONCORD
8. PLEASANT HILL
10. WALNUT CREEK
11. LAFAYETTE
12. ORINDA
13. LOTS & ACREAGE
14. REALTY WANTED
15. BUSINESS OPPORTUNITY
16. LOANS
17. COMMERCIAL PROPERTY
18. MONEY WANTED
19. BUSINESS RENTALS
20. RENTALS FURNISHED
21. RENTALS UNFURNISHED
23. RENTALS WANTED
24. RESORTS
25. WILL TRADE
26. USED TRUCKS
27. IMPORTED AND SPORT CARS
28. NEW CARS
29. USED CARS
30. BOATS & TRAILERS
31. MUSICAL INSTRUMENTS
33. BARGAIN COUNTER
34. APPLIANCES
35. HOUSEHOLD GOODS
38. MISCELLANEOUS FOR SALE
39. MISCELLANEOUS WANTED
43. WORK WANTED
44. HELP WANTED
44A. MEN WANTED
44B. WOMEN WANTED
46. LOST AND FOUND
47. PETS AND SUPPLIES
49. EQUIPMENT RENTALS
50. NURSERY SCHOOLS
56. REST HOMES
58. PROFESSIONAL
60. INSTRUCTION
65. RIDES
66. PERSONALS
67. PERSONAL SERVICES
68. SERVICES HOME & GARDEN
69. SERVICES
70. TOO LATE TO CLASSIFY

39. Miscellaneous Wanted

WANTED: Naval officers greens, 44 long. MU 5-6882.

BETTER NUTRItion
Thru Bio Chemistry
Dietary food supplement as advertised on Bob Cummings show daily 11:30 a.m., KGO-TV.
HELEN LEWMAN
CL 4-0422

43. WORK WANTED

HIGH SCHOOL junior, 17, needs steady employment. Experienced fountain worker. YE 5-0262.

CHILD care by mother of two. large fenced yard, many trees, play equipment, small group. Off Freeway, convenient from all locations. YE 4-4833.

CLOTHING ALTERATIONS — Men—women, 30 years' experience. Buttonholes by hand or machine. Work guaranteed. YE 5-0933 after 1 p.m.

PHARMACIST, registered, experienced, available for part time or relief work. Phone Antioch, PLateau 7-0392.

IRONING in my home. $1 per hour. MU 5-3226.

TYPIST, experienced, will type business correspondence, manuscripts, academic work. no delay. YE 4-2605.

EXPERIENCED woman wants housework for Monday and Tuesday. $1.25 hour, and transportation. OL 2-8778. Local references.

DAY work wanted. $1.25 hour. Own transportation. OLympic 3-5725.

BOOKKEEPING services, all taxes, 20 years' experience. Small business accounts. Reasonable. CL 4-2726.

TLC for maternity, convalescent or weekends. Doctor's references. 283-2533.

GENERAL housework, 3 days week. Experienced. References. Reliable. Neat. Available, phone OLympic 2-0403.

GARDENER, Japanese. Monthly maintenance. 5-mile radius Glorietta Blvd., Orinda. THornwall 3-2428.

DAY work, $1.25 hr, carfare. Own transportation. Experienced. Local references. OLympic 4-4783 after 5 p.m.

IRONING, $1 hr., experienced, Pleasant Hill area, guaranteed to please, fast service. YE 5-2605.

EXPERIENCED Japanese gardener wants monthly maintenance by the month. Call after 5 p.m. MU 5-1124.

EXPERT clothing alterations, work guaranteed, fittings in your home or mine. YE 4-7253.

ALTERATIONS done in my home. Experienced. Reasonable. 1448 SOS Drive, WC. YE 5-4363.

GARDENING maintenance. Call after 6 p.m. ACademy 8-3232.

ALTERATIONS, dressmaking, remodeling. Expert and guaranteed work. CL 4-2291.

EXPERIENCED GARDENER wants work by week or month. $2 hr. OLympic 8-4048.

EXPERIENCED gardener. Lot cleaning, garden maintenance, all types. Free estimates. KE 6-5926 after 6 p.m.

FOR HAULING—General cleanup from attic to garage, all trash—call Orve, MU 5-6063.

44. HELP WANTED

Opportunity Unlimited
FOR CREDIT MANAGERS
If you are hard hitting and aggressive and have the experience and "know how" to assume responsibility, leading California Credit Jewelers offer top salary with many fringe benefits and administrative advancements. If you can qualify you are in a position of responsibility with highest executive salary. Phone or write Crescent Jewelers, 315 11th Street, Oakland, TEmplebar 6-2810, Mr. Haim.

ORGANIST wanted, auditions being held Christian Science Society, Lafayette. Write PO Box 195, Lafayette, Calif.

MAN OR WOMAN — Families need service in Lafayette. Full or part time. Some earn $3.50 hourly and up. See or write Rawleigh, 306 Adeline, Oakland.

44A. MEN WANTED

MEN AGE 30-60
Learn Real Estate, great opportunity for permanent career. We teach you. Get your state license. Class starts Thursday evening 7:30 to 10, October 19 in Walnut Creek office. Local residents preferred. Excellent future for those who qualify. For appointment or further information call Al Ingalls, YE 5-7100.

McElroy
Bailey & Ingalls
Realtors
1332 Maint Street, Walnut Creek
1177 Pleasant Hill Rd., Lafayette

PART TIME work, applicant must be married, 21-35 years. Have a steady job. Three nights week. For interview 284-9929 after 2.

44B. WOMEN WANTED

CALIFORNIA STATE
EMPLOYMENT SERVICE
1445 Civic Dr., W. C.
Mon., Tues. and Thurs.
1150 Harbor St., Pittsburg
Wednesday & Friday

FEMALE:
Applications now being accepted, sale clerk jobs for Christmas holiday. Must be available day and evening shifts. Rate of pay $1.48 hour.
NO FEE CHARGED

HOME REGISTRARS. Salary $1.75 per hour, plus bonus. Pleasant morning work. Free home transportation. Experience unnecessary. Rapid advancement. (Exp. salespeople $2.00 per hour). Pleasant Hill and Walnut Creek areas. Call Thursday 10:00-12:00 a.m. YE 5-4411.

Place the following ad in your publications:
WALNUT CREEK SUN — PLEASANT HILL SUN
LAFAYETTE SUN — ORINDA SUN
SUN SHOPPING NEWS

Amount enclosed_____.

Name _____
Address _____
City _____ Phone _____
No. of words_____ No. of times to be published_____

Deadline for placing ads: Tues., 10:00 A.M.
Deadline for cancellations: Monday, 4:00 P.M.

RATE—Paid in advance

1st time: 14 words, $1.60. Same ad second time: 14 words, 90c. Same ad third time and thereafter: 14 words, 70c. 25c extra if not paid in advance.

BARGAIN COUNTER: 10 words, 2 weeks for $1.70 for articles valued at no more than $20.00. 50c refunded if article sells first week. Bargain Counter ads must be paid in advance.

WORDS	1 WK.	2 WKS.	3 WKS.	4 WKS.
14	1.60	2.50	3.20	3.90
15-19	2.20.	3.35	4.40	5.45
20-24	2.70	4.20	5.60	7.00
25-29	3.20	5.05	6.80	8.55
30-34	3.70	5.90	7.90	10.10
35-39	4.20	6.75	9.20	11.65
40-44	4.70	7.60	10.40	13.20
45-49	5.20	8.45	11.60	14.75
50-54	5.70	9.30	12.80	16.30
55-59	6.20	10.15	14.00	17.85
Thereafter, Each Addtl. 5 Words	.60	.95	1.30	1.65

46. LOST AND FOUND

LOST: $100 bill, October 12, downtown Walnut Creek. Reward. YE 4-2362.

FOUND: Half grown male Beagle pup. Vicinity Lafayette Post Office. CL 4-2516.

LOST, tan suitcase, on highway near Safeway near San Ramon Village. Reward. MU 5-0254.

47. PETS AND SUPPLIES

GERMAN shorthair puppies, pedigreed, AKC, 9 weeks, female $35, male $50. 283-3190.

HORSE trailer, single, $137.50; double, $275. YE 4-7078.

COCKERS — Champion bloodlines, registered, all ages, prices. 550 E. Hookston Rd., Pleasant Hill.

COCKERS, AKC, quality puppies, reasonable. 1472 Contra Costa Highway. MU 5-4551 weekends.

WESTERN saddle, hand tooled, very good condition, must go, $75. CL 4-2800.

FOR RENT, box stalls, large, clean, room for hay storage, $12.50 month. YE 4-7078.

BLACK Labrador Retriever pups, AKC, 8 weeks. Excellent hunting stock. YE 5-6346 after 7 p.m.

POODLE, black male, 7 months, housebroken, shots, AKC, $50. YE 4-3830.

FOR SALE — Siamese kittens and mother, purebred, 950 Risa Rd. 283-6058.

POODLES — tiny toys, white, black, apricot. Excellent personalities, champion bred, AKC. YE 4-0477.

POODLES, small miniature, 7 weeks, AKC, 1 male, 2 females, $100. DR 6-4027.

LABRADOR, exceptionally fine yellow AKC registered puppies. $75 up. BEacon 2-2048.

TOY fox terrier puppies, $35 & $40. 283-2082.

ALFALFA or oat hay, $27 ton, delivered locally. YE 4-8325.

PEKINGESE, puppies, 7 weeks old, registered AKC. MU 5-1175.

SIAMESE, beautiful female, 6 months, $12.50. AC 8-4111.

SUN want ads appear in five papers for one bargain price.

44B. WOMEN WANTED

RELIABLE woman as housekeeper, Tuesday and Friday. Must like children. References. CL 4-4054.

WANTED reliable woman to sit with 2 children aged 5 & 7, from 5 to 9 p.m., Mon thru Fri. Glorietta area. References. CL 4-0188.

call MU 5-5750.

BEAUTY COUNSELORS has business opportunity for the more mature woman preferably over 35 in managerial field. Openings also available for the busy mother who desires part time work. High earnings today and security tomorrow for the right type of person. Openings in Orinda, Lafayette, Danville, Alamo, Walnut Creek, Martinez and Concord. For appointment

WALNUT CREEK
EMPLOYMENT AGENCY
1533 N. Main St.
YE 4-6610

desperately needs
live in—live out housekeepers
day workers
competent baby sitters.

BEAUTIFUL
XMAS GIFTS
AVON

openings for ambitious women in Lafayette-Orinda
PHONE MU 5-1626 MORNINGS

WOMEN for interesting telephone work from home. Must have private line. At least 4 hours daily. OL 3-7006.

LADY—care for 2 babies 1 day each week, own transportation. References. CL 4-0690.

CHILD CARE - HOUSEKEEPING for young congenial Santa Cruz school teacher with two daughters aged 2 and 4. Desires refined, mature lady to live in. Private room with bath, small salary. For local interview call CL 4-5082 mornings 8 to 10, Monday thru Friday.

TEACHER needs reliable experienced lady with own transportation to care for 2½ year old girl and do light housekeeping and ironing. Monday through Friday, 7:30 a.m. to 3:30 p.m. Lafayette, near Acalanes High School, YE 5-8143 after 4 p.m.

LOUIS VIDAL—Show Case, 1508 South Main St., near Las Lomas High School, needs mature women for full or part-time employment. Interviewing daily. Excellent training prepares you for your own business and services of shop. Car. Appointment and interviews, YE 4-4495.

HOUSEWIVES ATTENTION!
Part time decorators wanted
Experienced helpful but not necessary if you have the aptitude and desire. Training at our expense. Excellent commission arrangement. CALL
SUBURBAN CARPETS
YE 5-6415
for interview

CHILD CARE in my home, 7:45 to 11:45 a.m. YE 5-3658 after 12 p.m.

EXECUTIVE
SECRETARY
For exclusive residential development. Central Contra Costa. Highest qualifications. Salary open.
VE 7-9126

49. EQUIPMENT RENTALS

APPLIANCE
RENTALS
Washers - Refrigerators - Ranges
WAGNER'S
APPLIANCES
1710 Main St., W.C. YE 4-2426

LAFAYETTE RENTAL
& HARDWARE
3697 Mt. Diablo Blvd.
Phone: 284-4438
Over 1000 Items for Rent
Trucks and Trailers
Paint — Hardware

50. NURSERY SCHOOLS

PRIVATE nursery school, ages 3 thru 5. For information call DR 6-4031.

PIED PIPER PLAY CENTER
Cooperative nursery school. Enroll now. Summer sessions, fall sessions. Mornings—afternoons. For information call June Oddone, YE 5-2420.

REGISTERING now for summer and fall sessions. Lafayette Co-op Nursery School. Mrs. Chase, 283-8162.

56. REST HOMES

MODERN, attractive room, bath, patio. Elderly ambulatory person. Good food. Graduate nurse. 284-4208.

VACANCY in small family rest home, for convalescence or ambulatory Senior. $175 month. Phone 284-4949.

60. INSTRUCTION

STURGEON STUDIOS
POPULAR PIANO
Music lessons—repairs—sales
1004 S. Thompson Rd. 283-6101

VIOLIN and PIANO lessons. Reasonable. Conservatory graduate. Lois Flenner, 52 Acacia, Orinda, CL 4-5358.

PIANO LESSONS: Classical, popular, harmony, adults, children, home or studio, European training. Mr. Balke, YE 5-4728.

ORGAN, piano taught thoroughly, interesting method. At home or studio, after 5 p.m. YE 5-6269.

PIANO LESSONS in my home. Glorietta neighborhood. CL 4-3982.

HAVE something to sell for $20 or less? Then, put it in the Sun's bargain counter, 10 words, 2 weeks $1.70 in 5 Sun papers.

MUSIC LESSONS. Also, band instruments sold and rented. Campana Music, 991 Moraga Rd., Lafayette. 284-4624.

PIANO lessons, beginners specialty. Barbara Kear, CL 4-4632.

Non-Musicians
DON'T MISS
THE THRILL
OF YOUR LIFE
ENROLL TODAY IN
SHERMAN CLAY'S
FREE - ORGAN
CLASS
FOR BEGINNERS
ONLY
Call Mr. Duzet Today
YE 5-2244

EQUITATION INSTRUCTION
We specialize in teaching English and western horsemanship for pleasure and show.
You are cordially invited to observe and compare the quality of professional riding instruction now being taught at the Buckeye Ranch.
FALL EQUITATION SESSIONS FORMING NOW.
Complete and finest facilities obtainable. Buckeye Ranch, end of Springhill Rd., Lafayette. 283-3846

HORSE TRAINING, colts, started and finished. Stock horses our specialty. Bob Samon, Folded Hills Farm. 313 Cross Road, Danville, VE 7-9224.

TUTORING by credentialed elementary teacher. Specializing in remedial reading and arithmetic. 283-2647.

PIANO - ORGAN, audio-visual, accelerated learning with the aid of records. Vienna Morgan, YE 4-2665.

PIANO-ORGAN. Classical, popular, adults, children. Jean Ardath Christensen, YE 4-8500, VE 7-7694.

67. PERSONAL SERVICES

CALL ELEANOR for dressmaking and alterations. The Best! YE 5-4341.

SPRAYING
GOPHERS TERMITES
HOUSE PESTS
Concord, Lafayette,
Walnut Creek
PHONE FREE
Enterprise 1-2151
OLympic 8-4234
AILING HOUSE PEST
SERVICE

FOR information about Alcoholics Anonymous write P. O. Box 1065, Walnut Creek, or phone TWinoaks 3-4300.

BETTER dresses, coats, suits, custom tailored, wardrobe consultation. Alterations accepted. Melba Zacharin, YE 5-7187.

KNITS shortened, T.L.C., $4.50 up. Knitting machine, 164 stitch, best offer over $100. YE 5-3990.

WAKE Up and Reminder Service, $5.00 weekly. YE 5-1011.

67. PERSONAL SERVICES

ALTERATIONS; sewing, prompt service, reasonable. 1778 San Miguel, Walnut Creek. YE 5-5606.

68. Services Home, Garden

EXPERIENCED GARDENER — by month, home or office. Imada, MU 5-4295.

REMOVAL OF TRASH
AND RUBBISH
Our specialty. Free estimates. Above service to our customers only.
Lafayette Garbage Disposal Service
283-2989 283-3778

STEER MANURE
PULVERIZED — $6 YARD
for 3 or more yds. delivered.
Call Keith Duarte, YE 4-5586

Custom Construction
Company
2076 Mt. Diablo Blvd.
Walnut Creek
YE 4-9318
OLympic 5-9937 after 6 p.m.
No Job Too Big
Or Too Small

REMODELING or ADDITIONS
Cabinet work a specialty
CALL
MR. STEVES YE 5-4804

TRENCHING
3"-12" wide, 42" deep. For Water, gas, drain tile, cables.
L. R. CLEAVER OL 3-1067

300 YARDS well matured cow manure. Load on your pickup, $1.50 a load! No Sunday selling. Bergwerff Dairy, Blackhawk

CHAIN sawing tree work. 283-3423.

TREE AND SHRUB PRUNING. Rototilling. Garden maintenance, yard and refuse cleanup. MU 5-4982 or MU 5-9645 after 4 p.m.

"WE GOPHER GOPHERS"
BARRETT
PEST CONTROL SERVICE
Garden Spraying
Pest Extermination
OLympic 8-4202 Oakland, Calif.

Designs
Maintenance
COMPLETE LANDSCAPING SERVICE
Free Estimates
YE 4-4525

DRESSMAKING, alterations. Knits altered, expert deluxe finish on all garments. Gregory Gardens. MU 2-1344.

QUALITY
PAINTING AND DECORATING
JAMES H. HERNDON
283-6427

CARPENTER, will work $2 hour. Experienced. "On the level." OLympic 2-7602.

PERSONALIZED
REMODELING
Kitchens- -Bathrooms
THE ENTIRE HOME
Eves. 7-9 p.m. 283-2401

FIREPLACE
REMODELING
Stone or Brick
283-3051

TOPSOIL
Fill Dirt
&
Grading
Dan Lucas CL 4-5396

REMODEL WITH
CONFIDENCE
- Add a Room
- Convert a Garage
- Modernize a kitchen or bath
- Patio cover or carport

Complete planning. Design.
Financing Service
MARK II, INC.
4390 Clayton Road, MU 6-2943
Concord, Calif.

EXPERIENCED JAPANESE
GARDENER
desires monthly maintenance & cleanup. LOckhaven 2-3691 eves.

A. C. RAWSON COMPANY
Homes, additions, remodeling. CL 4-5255.

ASK FOR RUDY
OLD SCHOOL SWEDISH
PAINTER & DECORATOR
Free Estimates . . . Fine Work
SO REASONABLE IT HURTS!
CALL — CL 4-4698

Rototilling
Weed Cutting
Lawns spiked-renovated-sprayed
Free Estimates
Satisfaction Guaranteed
R. L. Graham - R. E. Patchin
Phone 284-4381

TRI CITY WINDOW CLEANING
Complete House Cleaning
Insured
YE 4-1993 GLencourt 1-1174

PAINTING
Interior and exterior — Prompt free estimate.
C. R. COSSEY MU 2-6318

WHY MOVE? Add a room. Licensed, insured general contractor. Lens Cogdell. CL 4-0590.

PAINTING AND CARPENTRY
Repair and remodeling work. Small jobs a specialty. Serving Orinda, Lafayette, Walnut Creek. Insured. Charles Roeschen, 283-2489.

Cecil's Rotovating
Rototilling and Grading
Ford Tractor with Scraper
Cecil Tamplen YE 4-8248

YARD WORK, gardening, concrete, patios. $1.75 hr. or by job. Wm. Maddux, LOckhaven 2-5652.

TOPSOIL
Fill dirt, sandrock fill, rock for driveways, dozer, loader and dump truck.
M. J. LUCAS YE 5-7515

RUG—carpet—upholstery cleaning, free estimates. W. H. Billingsley, specialist. MU 5-6204; evenings YE 5-4032.

68. Services Home, Garden

FENCING — patios — retaining walls. B. Schlegel. YE 5-6269 or YE 5-0755.

POSTHOLE DIGGING
Weekend work by appointment
A. N. HOOD YE 4-0259

EXPERIENCED Japanese gardener desires maintenance work. By month. YE 4-7817.

PIER AND POST HOLE
DRILLING
NEELY L. FOULGER AC 8-0167
ROTOTILLING
Most front yards, approx. $10
Also lawns put in
YE 5-2460

HAULING — You call, we haul. Garden trash, rubbish, etc. Free estimates. Reasonable rates. MU 2-0372, MU 6-0886.

HANDYMAN
Fencing, patios, retaining walls
Walks, landscaping, pruning
CL 4-3117

Japanese Landscape Gardener
EXPERT—monthly maintenance and landscaping. REASONABLE
OL 5-9937 AFTER 6 P.M.

POSTHOLE DIGGING
D. M. JUDD
Phone YEllowstone 4-3283

LIGHT moving, hauling and rototilling. B. Schlegel. YE 5-6269 or YE 5-0755.

TOP SOIL
CHOICE sandy loam, soil mix, manure, fill dirt and gravel.
BAY CITIES TOP SOIL
YE 4-6685

ROTOTILLING
HOWARD MACHINE
FREE ESTIMATES
E. Pullman YE 4-9017

CUSTOM BUILDING — Additions, remodeling, repairs. Licensed, free estimates. R. R. Leoni, YE 4-3926, 20 yrs. W.C. area.

LAWN
SPIKING
RENOVATING, FERTILIZING
(Lawns Swept Clean)
B. "ANDY" ANDERSON
Phone 284-7596

ROTOVATING
Why Pay
High Prices
Top Quality for Less
BOB & FRED'S
Rotovating
TRACTOR RENTAL
by hour, day, month
scrapers, loaders & rotovaters
Phone for appointment
48-HOUR SERVICE
YE 4-6585

YOU HAVE A BIG investment in your home. Protect it by knowing about taxes, special districts, flood control, schools. Read Walnut Creek Sun, Pleasant Hill Sun, Orinda Sun, Lafayette Sun — less than 8 cents per week. Subscribe today. 284-4444, CL 4-4343, YE 4-5000.

ATTN. Concord and Pleasant Hill: Want ads in the 4 Sun newspapers and Sun Shopping News go into 20,630 homes in Concord-PH area — plus Walnut Creek, Lafayette, Orinda, Alamo, Danville. Only $1.60 for all 5 papers.

RUBBISH HAULING
YE 4-8325

LAWN
SPIKING
RENOVATING, FERTILIZING
(Lawns Swept Clean)
B. "Andy" Anderson 284-7596

PAINTING—HOME
REPAIRING, ETC.
Do - it - yourself jobs repaired. Free estimates. Phone MU 5-3513

LAFAYETTE - ORINDA
GARDENING CLEANUP
PRUNING - TRIMMING
HAULING
283-3423

E. J. LEONARDO of Orinda sold an 18' Fireball trailer with a too late to classify ad in the SUN NEWSPAPER.

CARPENTER WORK, any type. Light plumbing. YE 5-0413.

PEACOCK, Oliver, Pleasant Hill, two passes to El Rey Theatre.

69. SERVICES

SAFE-WAY RUG CLEANERS. 9x12 rugs cleaned, $6.50. Pick up and delivery. MU 5-1175.

Frank Cataline, general building contractor, 20 yrs. in business. Carpentry work, brick work, side walks, patios, retaining walls, remodeling new or old. CL 4-2966. 27 Dos Posos, Orinda.

GIVE YOUR CHILD
A PLACE TO PLAY
Convert your garage to rumpus room now! Experienced carpenter. Fencing, all type home improvements. Reasonable rates—Free Estimates.
MU 2-4894
after 6 p.m. OL 2-7682

PAINTING — interior, exterior, decorating. No job too small, all work guaranteed. Terms. Carl Borjesson. YE 5-7091.

70. Too Late to Classify

RUG, 8 x 10½, all wool. grey sculptured, with pad, excellent condition, $35. CL 4-0751.

Here Are Suggestions For Family Movie Fare

Here, once again, are recommended ratings on motion pictures for the guidance of you and your family. This is presented as a public service by The Sun.

Recommendations are provided by the Film Estimate Board of National Organizations. Their classifications are: A—adults; MY—mature young people; Y—young people; F—family and C—children, unaccompanied by adults.

ALAKAZAM THE GREAT—F
A Japanese feature-length cartoon uses bits from folklore and fairy tales of all nations, and includes a Zen fable as well. A tendency to be grotesque and violent may disturb some of the younger children in the juvenile audiences to whom Alakazam is primarily directed.

BRAINWASHED—A-MY
On an ocean liner bound for New York, a mysterious passenger defeats the world chess champion and then reveals that this has been his first real game. Flashbacks then tell the story of an Austrian aristocrat who has undergone the brainwashing of solitary confinement for smuggling church art treasures out of Nazi hands. Filmed in Austria, the settings add the fitting local color.

BREAKFAST AT TIFFANY'S—A
Truman Capote's wry expose of a segment of unconventional New York life has been translated into a sophisticated film comedy-drama by a few plot changes. The settings show an amusing and appreciative regard for details, and the pictures of New York streets and landmarks at various hours of day and night have never been made more beguiling.

THE HONEYMOON MACHINE—A-MY-Y
The mood of this lively naval farce is established from the very first moment with the novel credit backgrounds. Young Navy officers figure out a scheme for using their ship's computer to break the bank of Monte Carlo.

INVASION QUARTET—A-MY-Y
A certain bizarre humor distinguishes this rollicking British comedy. Nonchalance under the most absurdly dangerous conditions, wonderfully wacky characters and incidents, and offbeat medical humor keep up a happy state of hilarity from beginning to end.

MARINES LET'S GO—A-MY
Though beginning and ending with battle sequences on the Korean front, this is largely a farce about a group of Marines on furlough in Japan as a break between heavy fighting.

QUEEN OF THE PIRATES—A-MY-Y
A duchy in medieval Italy is the setting for this Italian costume piece. Duels, pirate battles and other familiar exercises fill the obvious tale, whose costumes and sets far outshine its performances.

SCREAM OF FEAR—A-MY
This highly satisfying English thriller takes place in upper-class surroundings on the French Riviera. A surprise ending adds that little bit extra to an already gripping horror mystery.

SECRET OF MONTE CRISTO—F
This swashbuckling British melodrama starts out in England in 1815 but soon lands, via coach, horseback and sailing vessel on a rocky island in the Mediterranean.
Acrobatics, swordplay and rousing fights keep things moving in approved derring-do style.

SUMMER AND SMOKE—A
Tennessee Williams' somber probings into love in a delta town in the early 1900's make a film that has considerable depth and understanding of human frailties. An excellent supporting cast plays the people who move in and out of the lives of a frustrated young lady and a dissipated, clever young doctor.

THIEF OF BAGHDAD—F
As a dashing Robin Hood of ancient Baghdad, Steve Reeves does very well on his own in this Italian fairy tale, and his merry escapades are the scourge of the wicked in high places and the delight of the poor and downtrodden.

WHEN THE CLOCK STRIKES—A-MY-Y
On the night of the electrocution at a state prison a witness whose testimony had convicted the doomed man has an attack of uncertainty and tries to get the warden to urge a stay of execution. The indifferently made little melodrama labors under the many complications before it comes to an unexpected end.

Area Classified School Employees to Convene

Dr. Floyd Marchus, superintendent, Contra Costa county schools and the Diablo Valley chapters of the California Schools Employees Association will co-sponsor an educational workshop for the hundreds of classified school employees in the county at Clayton Valley High School November 4.

Welcoming ceremonies will include addresses by Dr. Floyd Marchus, James Dent, superintendent, Mt. Diablo Unified School District, and Mrs. Polly White, general chairman, Lafayette School District. Registration will begin at 8:30 a.m. when coffee and rolls will be served.

THE MORNING sessions will feature many displays, demonstrations and films for all of the different classifications; cafeteria, custodial, maintenance, secretarial, attendance and accounting, library clerks, bus drivers and mechanics.

These will feature many new methods and materials to acquaint the classified school employees with how he can do a better job, a more economical job and a more efficient job for his school district.

Mrs. Ballock, director of school lunches, Mt. Diablo Unified School District, and her staff will serve luncheon at noon. Charge will be $1.50.

The afternoon will be devoted to many smaller groups for educational 'buzz sessions' with administrators, educators and resource persons who will be participating. All of the subjects will be keyed to requests by the attending classified employees.

THE FOLLOWING school districts will participate in presenting the workshop and all interested school personnel in Contra Costa County are cordially invited to attend. Acalanes Union High School District, Alamo Elementary School District, Canyon Elementary School District, Danville Union School District, Diablo Union School District, Lafayette Elementary School District, Moraga Elementary School District, Mt. Diablo Unified School District, Orinda Elementary School District, San Ramon Elementary School District, San Ramon Valley Union High School District, Walnut Creek Elementary School District.

Panel Discussion Enlivens Session For Realtors

A panel discussion on the Commercial Multiple Listing Service was held at the Monday morning breakfast meeting of the Contra Costa Real Estate Board.

Participants were R. E. Wadsworth, J. H. Carter, Carl Bryant and Wally Smith.

Moderator was King Parker, committee chairman.

Club Coupe, AutoWasher Share Fate

L. L. Coddling of 630 Huntleigh of Lafayette sold his 1953 Ford club coupe with a single want at in The Sun.

And Joseph Roe of 2610 San Antonio Drive, Walnut Creek, sold an automatic washer, a child's musical rocker and a child's overstuffed chair with one want ad in The Sun.

Sheldon Sussnan of 2761 Ross Place, Walnut Creek, sold a batch of small Shepherd puppies with a Sun want ad.

R. J. Getz of 2172 Hermine Avenue, Walnut Creek, sold a long list of items with his Sun ad, including a walnut dining room set, bedroom sets, a washer, oak breakfast set, refrigerator, hand hooked rug and lounge chair.

These are typical of the hundreds of "success stories" told each week by Sun want ad customers.

Credit goes to The Sun's "5-in-1" system, where your want ad goes into the nearly 50,000 circulation Sun Shopping News on Wednesday and the four regular subscription newspapers on Friday.

They are the Walnut Creek Sun, Lafayette Sun, Orinda Sun and Pleasant Hill Sun.

A 14-word want ad costs you only $1.40 for the "5-in-1" treatment.

Call a Sun adwriter at YE 4-5000, 284-5000, or CL 4-4444.